Boulder

1959

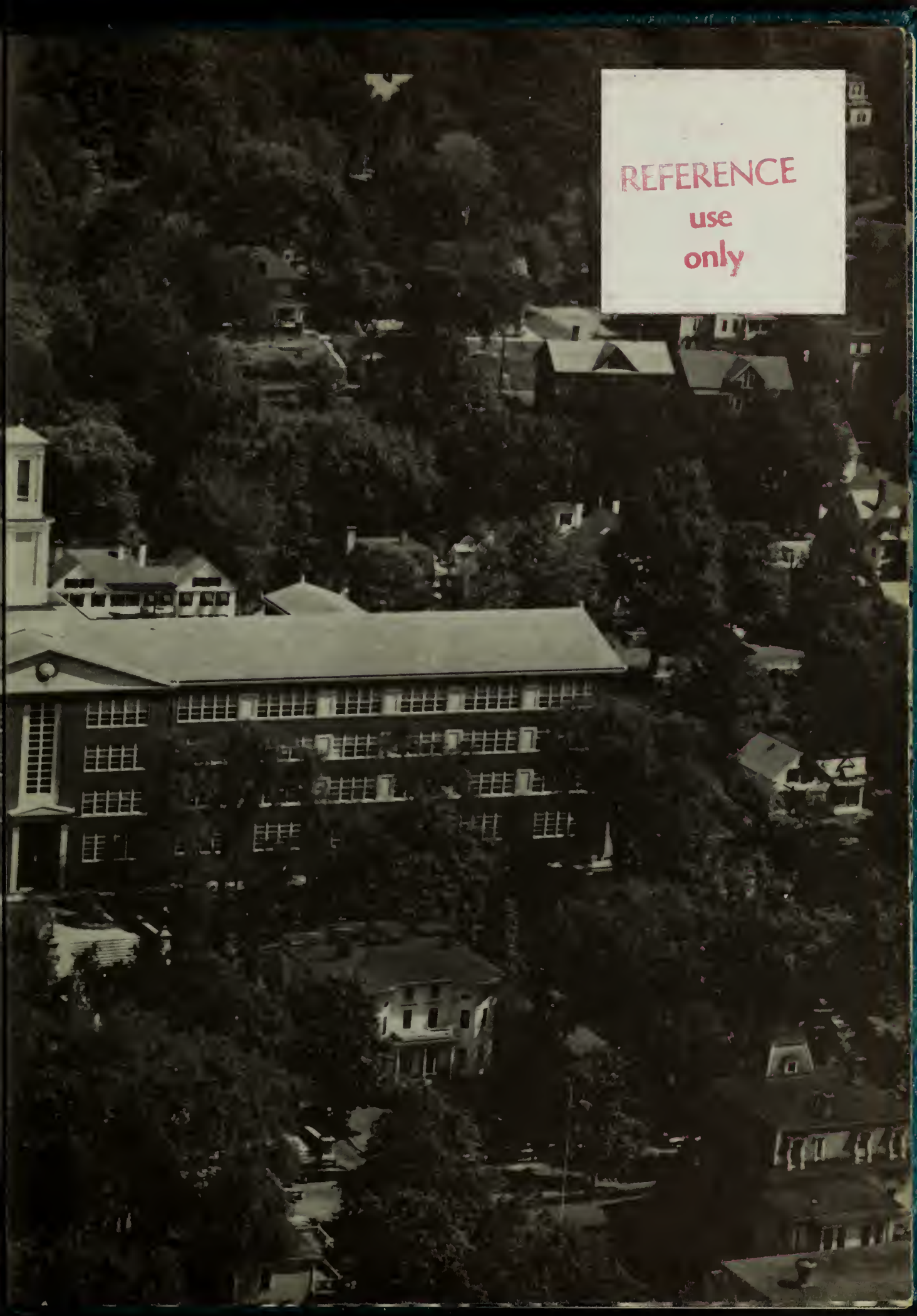

REFERENCE
use
only

THE BOULDER

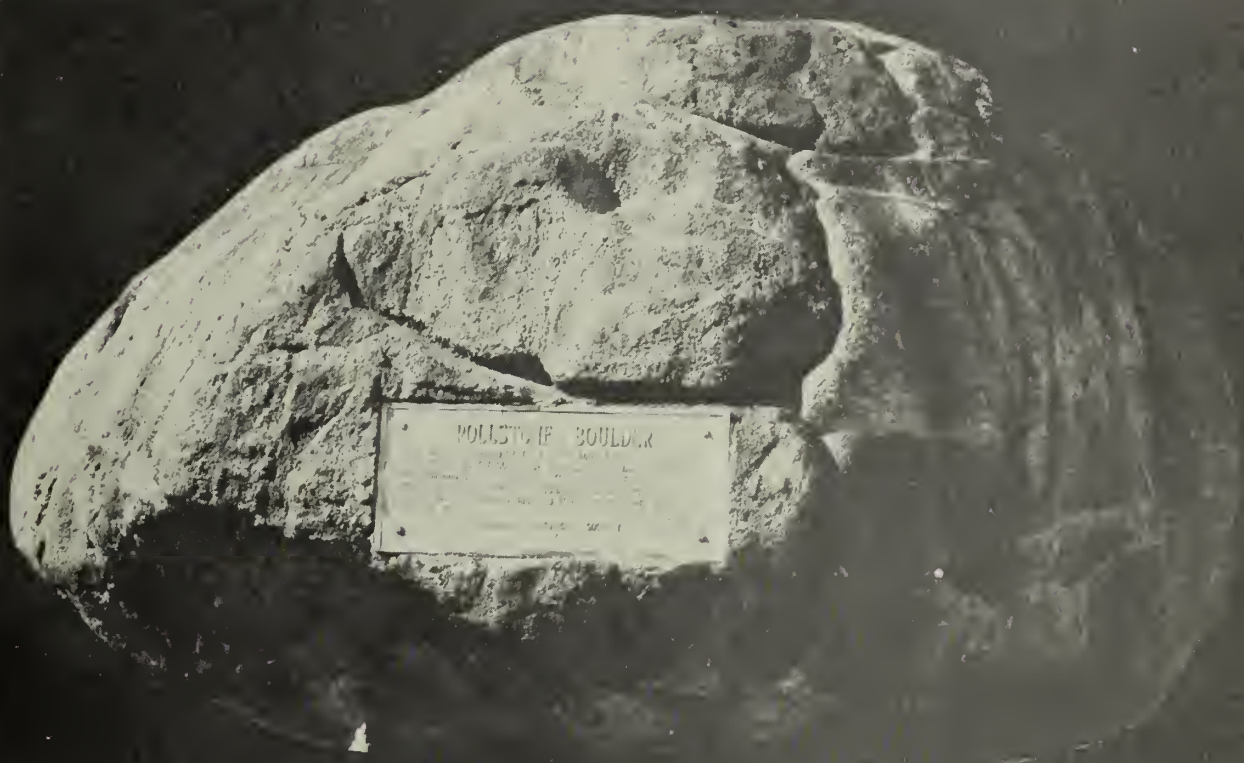

CLASS OF 1959
FITCHBURG HIGH SCHOOL

FITCHBURG . . . . . MASSACHUSETTS

FITCHBURG PUBLIC LIBRARY
FITCHBURG, MASS.

AUT INVENIAM VIAM AUT FACIAM

We, the class of 1959, dedicate this book to

NICHOLAS RUBERTI

whose loyalty and devotion to the class have been shown in his work as a teacher and leader and whose deep interest in our class has won him the respect of all.

PRINCIPAL STEPHEN T. WOODBURY

FITCHBURG HIGH SCHOOL

FITCHBURG MASSACHUSETTS

OFFICE OF THE PRINCIPAL

To the Class of 1959,

It is difficult to comprehend the passing of time. It seems such a short while ago that you entered this school. You are leaving here to take another step forward in your career. You must realize now that the use of time is a most important factor in your future. It must be used well.

We, the faculty, have tried to show you milestones along the way which will be helpful and satisfying. You have been impressed, I am sure, with the emphasis on science in our present day life. A great new era is opening before us. More than ever before you young people need sound qualities of character and as much knowledge as you can gain in science and also in the art of human relations.

I add hastily that life is more than scientific discovery. We must be sure to establish a balance in our future activities. We live with people and our success will depend on how effective we are in our human relations. It has been said that knowledge and character are prime requisites for leadership, but of the two, character is the more important. Don't be satisfied until you do your best.

Fitchburg High School has been an institution which has had a great deal to give you. We hope you, the class of 1959, can translate this gift into a way of life.

God bless you all,

Steven T. Woodbury

DR. ROBERT H. McCARN
Superintendent of Schools

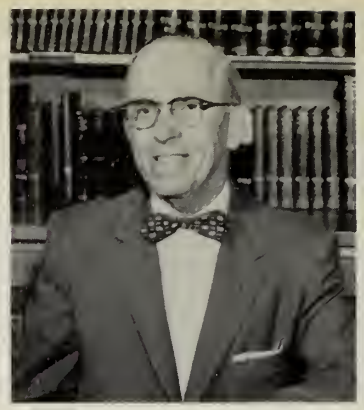

RALPH W. HOWARD
Assistant Principal,
Business Activities

OUR

CAPABLE
ALERT
COOPERATIVE

ROBERT O. MAILLOUX
Assistant Principal

WILLIAM J. DOOLEY
Librarian

JOHN J. DILLON
Social Science

FRANKLIN M. ANGEVINE
Vocational Director

MARTIN J. McDONOUGH
Physical Education

FACULTY ADMINISTRATORS

WILLIAM M. McDERMOTT
Industrial Arts

ANDREW J. KARKOS
Guidance

EDWARD HANJIAN
Music

ARMAND J. DUFOUR
Language

NICHOLAS G. RUBERTI
Mathematics

REGINALD H. QUINN
Guidance

ALICE R. PEPIN
Dean of Girls

HELEN I. MERRIAM
Natural Science

LILLIAN M. TAYLOR
English

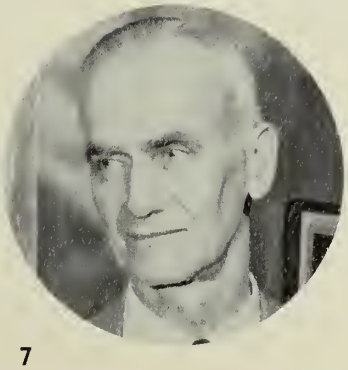

FRANCIS A. SHEEHAN
Physical Science

INDUSTRIAL ARTS

Erkki Koutonen
Russell R. Cook
William M. McDermott
Harold J. Herard
John S. Lukas
Joseph P. Notaro

LANGUAGE

Ethel L. Peabody
Armand J. Dufour
Elizabeth A. Clark
John C. Baimas
Marie L. Champagne

MATHEMATICS

Eleanor Tucker
Nicholas G. Ruberti
Edmund B. Ryan
James J. Sweeney
Edward D. Sullivan
Armas W. Fillback

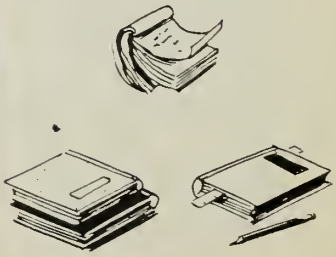

COMMERCIAL

Pauline J. Rodriquenz
Alice R. Pepin
Jeannette H. Richard
John L. Kenney
Ralph W. Howard
D. Robert Romano
Beatrice M. Brigham
Mary G. Murphy
Madeline M. Donovan

ENGLISH

Dominic B. Guazzo
Rita T. Mallahy
Bernard A. Horgan
Isabel Dennett
Margaret M. Mallahy
Margaret E. Donovan
Mary M. Taylor
Helen B. O'Donnell
Eugene M. Rheault
Lillian M. Taylor
Thomas J. Angelopoulos

HOME ECONOMICS

Rose B. Grasso
Virginia M. McDermott

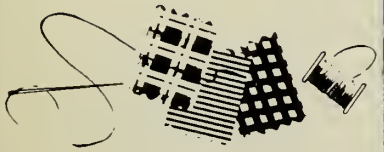

PHYSICAL EDUCATION

James D. Meridith
Elaine M. Roy
John D. Oliva
Mary L. O'Connor
Martin J. McDonough

PHYSICAL SCIENCE

Madeline C. Howard
Minot R. Stewart
Francis A. Sheehan
Francis A. Carbone
Leslie O. Griffiths

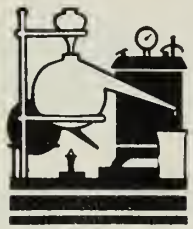

SOCIAL SCIENCE

Catherine B. Flynn
John J. Dillon
Harold L. Flynn
Herbert J. Sullivan

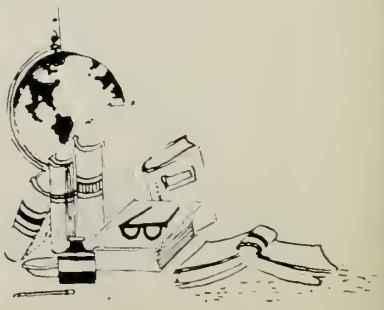

VOCATIONAL

Carmen J. Rodriquenz
John S. Sulin
Francis B. Walsh
George V. Spires
Raymond M. Petersen
Stanley J. Panek
Paul E. Ellis
D. Robert Romano
Boleslaw J. Panek

OFFICE STAFF

Mary R. Descoteaux
Margaret A. Lennon
Marion F. Jordan

NATURAL SCIENCE

Grace Marlowe
Helen I. Merriam
Minot R. Stewart
Helen M. Brown

EDITORS

FACULTY ADVISORS

STAFF

THE BOULDER

Editor-in-Chief ..... DAVID HOLROYD
Assistant Editor ..... SUSAN REID
Assistant Editor ..... ALLAN BAKER

BOARD OF ADVISORS

Faculty Advisor ..... HELEN B. O'DONNELL
Assistant Faculty Advisor ..... JOHN C. BAIMAS
Business Advisor ..... D. ROBERT ROMANO
Business Advisor ..... MADELINE DONOVAN
Art Advisor ..... JOHN LUKAS

QUOTATION COMMITTEE

Co-Chairmen
SUSAN CHALMERS
CLEMENT SHEEHAN

JANET CAMPBELL ..... JOAN SMITH
SUSAN KING ..... JUDITH SMITH
SHEILA KOLAZYK ..... BRIAN SULLIVAN
PATRICIA LUNETTA ..... MARY TANGUAY
DONA McSHEEHY ..... BRENDA TASTULA
BARRY MILLER ..... RONALD VARIEUR
ELIZABETH NURMI ..... SANDRA WAGNER
JEFFREY PETERS ..... CHARLOTTE WONOSKI
GEORGE PARE ..... JOHN SULIN
MICHAEL HOOPER

ART COMMITTEE

Co-Chairmen
ALLAN BAKER
SUSAN REID

LILLIAN ANDERSON ..... GAIL KOSTOPOULOS
PAULA BADSTIIBNER ..... GEORGE LEBLANC
LINDA BLAKE ..... LORNA WOOD

BUSINESS COMMITTEE

Co-Chairmen
JOAN FRECHETTE
ROBERT PHELPS

DIANE 'ARSENAULT ..... RITA LEGENDRE
RICHARD BAKER ..... BRENDA LEYS
JEAN BOURGET ..... CAROL MILES
MYRLE HINES ..... DONALD MOECKEL
CHRISTINE JOHNSON ..... JACQUELINE RICHARD
ELIZABETH LEBLANC ..... RONALD ST. JEAN

TYPING COMMITTEE

Co-Chairmen
BARBARA MARTIN
LINDA SALADINI

ANN FIELDING ..... MARIE WIINIKAINEN
ROSALIE ROMANO ..... JUNE WEYMOUTH
BARBARA WILLIAMS

"Dear Mr. and Mrs. Mundie:

"You've suffered the greatest loss God allows, the loss of one whose life meant more to you than your own. Every waking hour brings countless heartbreaking reminders of your son, Billy. Everywhere you turn, everything you touch holds its own tender meaning.

"Billy was your most precious possession and the love you gave him, every minute of every day, makes your hurt seem almost too much to bear. There are no words which can soothe the ache you feel in your hearts and even the greatest healer of all, time, won't make your tragic loss any easier to take.

"But your saddening loss and deep suffering are not yours alone. Billy's loss is shared by all who knew him. He was so likeable and friendly and never seemed to have a disagreeable word about anyone. This freckle-faced leprechaun, always on the move, seemed simply by his presence to make everyone's heart just a little lighter and life just a little brighter.

"We all feel a deep personal loss and only God knows why this tragic thing happened. Billy belonged to you and he belonged to us, but we must never forget he was and is a child of God. The Heavenly Father gave Billy to you for 16 years and during that time your cup truly was filled. Those 16 years seem oh so short now, but God has His wisdom and the remaining years, 'til you and Billy are together again, will pass quickly.

"At noon on June 1, God decided the time had come to call Billy to be with Him in his wonderful and eternal Heaven. Life dictates that we, the living, must await our turn to be called. Old No. 12, the happy, loveable worry-wart won't be slamming the screen doors or bouncing a basketball in the cellar anymore, but just as surely as Billy's in Heaven, he'll be in your thoughts and in your hearts.

"His numerous friends and admirers will miss him daily and many a tear will be shed in his memory. As for me, Betty and Bill, I'll never forget two of the nicest and kindest people on earth. And your son, Billy, was one of the most important parts of my life. When he died a part of me also died, but the memory of this honest, clean, decent boy will never leave me. And if God is ever gracious enough to grant me a son of my own, his name will be Billy.

With sincere sympathy, I remain
Jerry O'Rourke"

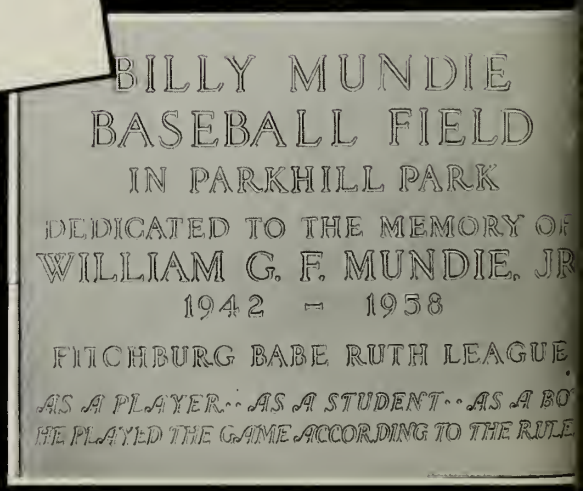

CLASS OF 1958

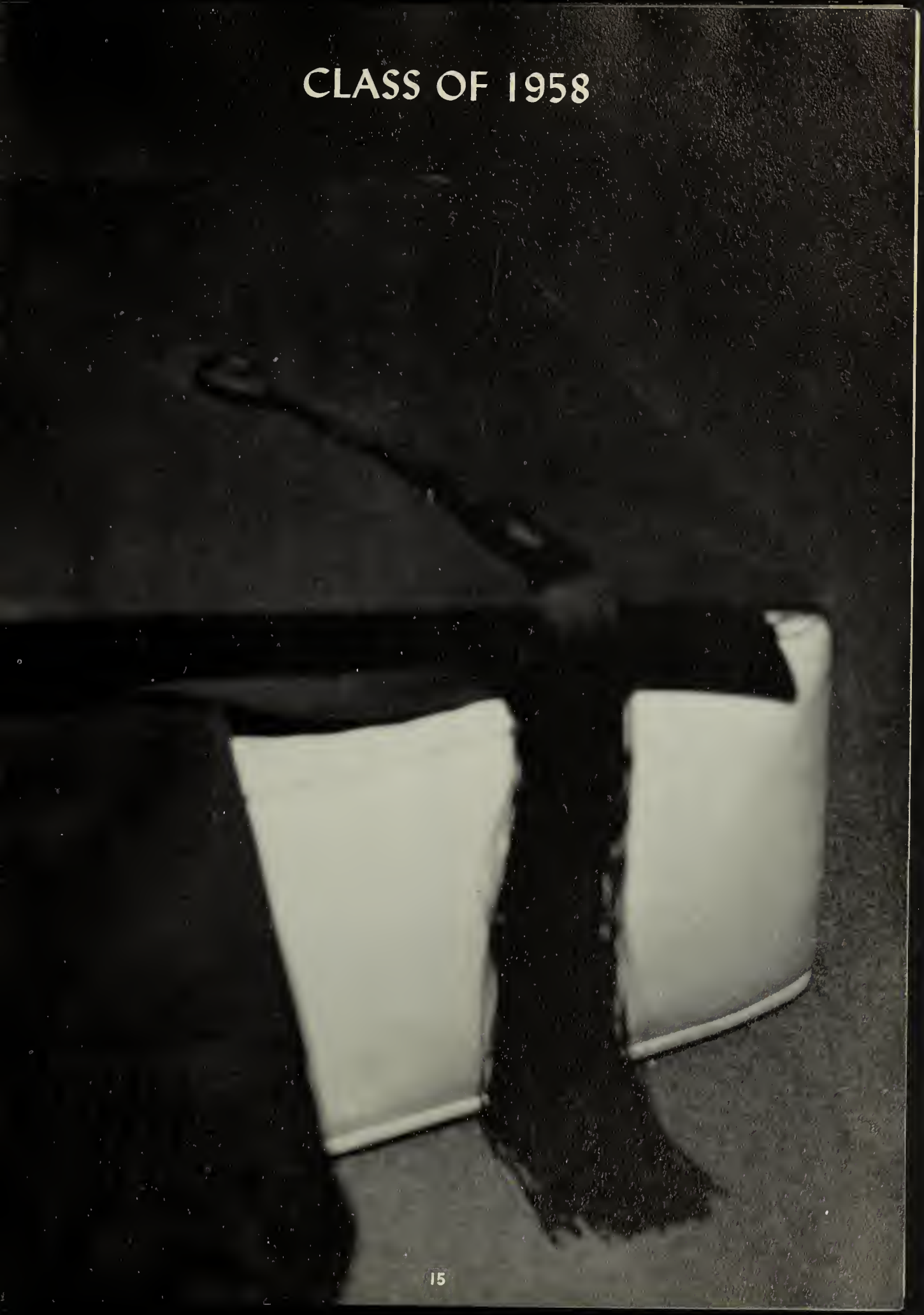

CLASS OFFICERS

RALPH GEORGE ANTTONEN

The combination so rare to beat! The student, and the athlete.

Future Plans: College.

Basketball 2, 3, 4; Gym Leader 2, 3, 4; Tennis 2; Baseball 3, 4; Junior-Senior Relay 3, 4; Boys' Debating Club 2, 3, 4; Junior Literary Club; Senior Literary Club; Junior Prom; Junior-Senior Christmas Party 3, 4; Senior Reception; Thanksgiving Dance 4; Junior-Senior Barbecue 4; Senior Prom; Red and Gray Board 3, 4; Boys' State Delegate; Usher 3; Home Room Representative 2, 3; Class President 3, 4.

LINDA SALLY SELIN

Friendship is to be purchased only by friendship.

Future Plans: Nursing.

Volleyball 2, 3, 4; Softball 2, 3, 4; Basketball 2, 3, 4; Booster Club 2, 3, 4; Booster Club Secretary 3; Dramatic Club 2, 4; Junior Literary Club 3; Chorus 2, 3; Junior Prom; Senior Prom; Thanksgiving Dance 4; Class Color and Ring Committee 3; Junior-Senior Christmas Party 3, 4; Junior-Senior Relay 3, 4; Boulder Staff 4; Senior Reception 4; Cheerleader 2, 3, 4; Home Room Representative 2; Student Council 2; Red and Gray Board 3, 4; Class Vice-President 3, 4.

1959

BRENDA ELLEN TASTULA

A smile for all, all welcome glad;
A jovial, pleasing way she had.

Future Plans: College.

Basketball 2, 3, 4; Volleyball 2, 3, 4; Softball 2, 3; Dramatic Club 2, 3, 4; Girls' Debating Club 4; Junior Prom; Junior-Senior Relay 3, 4; Thanksgiving Dance 4; Senior Prom; Junior-Senior Barbecue 3, 4; Senior Reception 4; Junior-Senior Christmas Party 3, 4; Boulder Staff 4; Class Ring Committee 3; Choraleers 2, 3, 4; Orchestra 2, 3, 4; Concert Band 2; String Ensemble 3, 4; Home Room Representative 3; Home Room Alternate 2; Chorus 2, 3, 4; Class Secretary 3, 4.

RICHARD PAUL BERGER

The kind of fellow who doesn't shirk, and is always ready to do his work.

Future Plans: College.

Basketball 3, 4; Track 2, 3, 4; Junior-Senior Relay 3, 4; Football 2; Gym Leader 3, 4; Student Council 2; Booster Club 3, 4; Junior Prom; Thanksgiving Dance 4; Senior Prom; Junior-Senior Barbecue 4; Senior Reception 4; Junior-Senior Christmas Party 3, 4; Boys' State Delegate; Red and Gray Board 3, 4; Home Room Representative 2; Usher 3; Class Treasurer 3, 4.

FREDERICK WILLIAM AALTONEN

He is truly great that is little in himself, and that maketh no account of any height of honors.

Future Plans: College.

Football 1, 2, 3, 4; Track 3, 4; Basketball 2, 3; Junior-Senior Relay 3, 4; Dramatic Club 4.

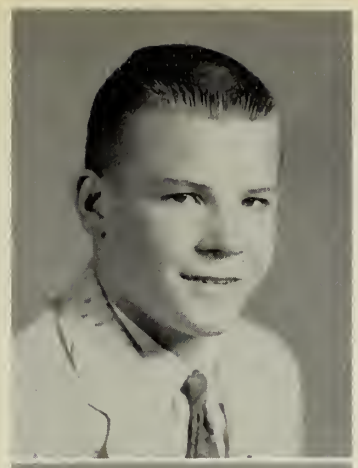

JOHN HJALMAR AHO, JR.

No friend's a friend till he shall prove a friend.

Future Plans: College.

Tennis 3; Usher 3; Alternate Home Room Representative 4.

MARJORIE RUTH AHO

Life is but thought.

Future Plans: Airline Stewardess.

ERIC ALITALO

A quiet tongue makes a wise head.

Future Plans: College.

Track 3; Junior Prom 3; Junior-Senior Barbecue 3; Usher 3; Gym Leader 3, 4; Home Room Representative 3.

PETER JAMES AMBLO

He who is honest is noble, Whatever his fortunes may be.

Future Plans: Art School.

Gym Leader 4.

DONALD CHRISTOPHER ANDERSON

Small, but powerful.

Future Plans: U.S. Air Force.

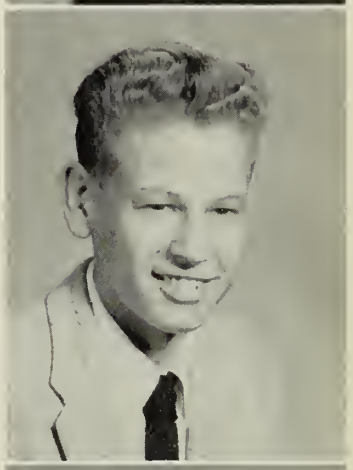

JANE LINDA ANDERSON

A merry heart that laughs at care.

Future Plans: Hairdresser.

Junior Prom; Chorus 2.

LILLIAN RACHAEL ANDERSON

Silence is more eloquent than words.

Future Plans: Fashion Designer.

Dramatic Club 2; Junior Prom; Thanksgiving Dance 4; Boulder Staff 4.

RUTH BARBARA ANDERSON

Tall, serene—as fair a girl as e'er was seen.

Future Plans: Bookkeeper.

Volleyball 2; Basketball 3; Junior Prom; Senior Prom; Junior - Senior Christmas Party 4.

BETTY ANN ANDZENAS

A true friend is forever a friend.

Future Plans: Nursing.

Volleyball 2, 3, 4; Basketball 3; Tennis 2; Badminton 2; Dramatic Club 2, 4; Junior Prom; Junior-Senior Barbecue; Junior-Senior Relay 3.

LEONARD ROGER ANGELOPOULOS

As prone to mischief, as able to perform it.

Future Plans: College.

Tennis 3, 4.

PAUL DENNIS ANTTILA

He must be known to be appreciated.

Future Plans: College.

HOWARD DAVID ARGOFF

There is nothing in his character so magnetic as his cheerfulness.

Future Plans: College.

Dramatic Club 2, 3, 4; Literary Club 3, 4; Junior Prom; Junior-Senior Barbecue; Competitive Plays 2, 4; Red and Gray Board 3, 4.

DIANE LINDA ARSENAULT

Cheerful company shortens the miles.

Future Plans: Airline Hostess.

Junior Prom; Senior Reception 4; Thanksgiving Dance 4; Junior-Senior Christmas Party 4; Junior-Senior Relay 4; Boulder Staff 4; Senior Prom.

ROBERT JOSEPH AUBUCHON, JR.

He's full of fun, a very good chum;
A friend to all, not just to some.

Future Plans: Undecided.

Basketball 2; Dramatic Club 2.

HELEN LOUISE BABCOCK

A gentle, quiet, little elf,
Who thinks of others before herself.

Future Plans: College.

Softball 3; Basketball 4; Chorus 2; Senior Prom.

PAULA ANN BADSTIIBNER

Persuasive speech, and more persuasive sighs; Silence that spoke, and eloquence of eyes.

Future Plans: School of Art.

Volleyball 2, 3, 4; Basketball 2, 3, 4; Softball 2, 3, 4; Dramatic Club 2, 3, 4; Literary Club 3, 4; Booster Club 4; Class Ring Committee 3; Junior Prom; Senior Prom; Thanksgiving Dance 4; Home Room Representative 4; Senior Reception 4; Junior-Senior Barbecue 3, 4; Junior-Senior Relay Committee 3, 4; Junior-Senior Christmas Party 3, 4; Chorus 2; Boulder Staff 4; Competitive Plays 2, 4; Senior Class Play.

GEORGE BAHO

To be awake is to be alive.

Future Plans: Undecided.

ALLAN McLEAN BAKER

He is a man of his own mind.

Future Plans: Art School.

Junior Prom; Thanksgiving Dance 4; Senior Prom; Junior-Senior Christmas Party 4; Boulder, Assistant Editor 4; Red and Gray 3, 4; Senior Class Play 4; Competitive Plays 4.

LYLE ROBERT BAKER

A quiet lad full of fun.

Future Plans: Post Graduate Plastic Engineering.

RICHARD PAUL BAKER

The kind of fellow who doesn't shirk,
And is always ready to do his work.

Future Plans: Business College.

Football 2; Boulder 4; Thanksgiving Dance 4; Senior Prom; Junior-Senior Reception 4; Junior-Senior Relay 4.

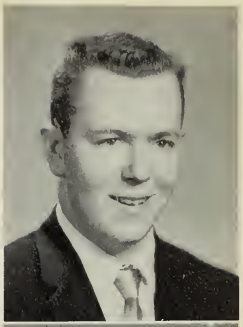

ROBERT JOHN BENNETT

Abstinence is man's refraining from what he may lawfully take.

Future Plans: College.

Football 3, 4; Basketball 2, 3, 4; Track 2, 3, 4; Junior-Senior Relay 3, 4; Dramatic Club 4; Junior-Senior Christmas Party 3; Usher 3.

GAIL ANN BERNARD

Full of pep, easy to please.

Future Plans: Bookkeeper.

Volleyball 3; Basketball 3; Dramatic Club 2, 4; Junior Literary Club; Senior Prom; Junior - Senior Christmas Party 4; Junior-Senior Relay Committee 3.

DIANE ETHEL BERRY

Breezy and jolly is she always.

Future Plans: Tom's Food World.

Dramatic Club 3; Junior-Senior Christmas Party 4; Junior-Senior Relay Committee 3.

LINDA ANN BLAKE

She is witty, she is wise; She's a terror for her size.

Future Plans: College.

Volleyball 3, 4; Basketball 2, 3, 4; Softball 2; Dramatic Club 2, 3, 4; Junior-Senior Christmas Party 3; Junior Prom; Junior-Senior Relay 3; Boulder Staff 4; Thanksgiving Dance 4; Senior Reception 4; Chorus 2, 4.

JOHN WILLIAM BLOCK

The price of wisdom is above rubies.

Future Plans: Electrical Engineering.

Choraleers 4.

WALLACE ARTHUR BOTHNER, JR.

Even a conscientious man can make business a pleasure.

Future Plans: College.

Tennis 2, 3, 4; Swimming 3, 4; Red and Gray Board 3, 4; Junior-Senior Relay 3, 4; Competitive Plays 4; Gym Leader 4.

EUGENE LEON BOUCHER

I'll be merry, I'll be free; I'll be sad for nobody.

Future Plans: U.S. Navy.

Dramatic Club 3; Audio and Visual Aids 4.

RONALD JOSEPH BOUDREAU

I am very fond of the company of ladies.

Future Plans: Service Station Attendant.

Basketball 2; Ring Committee 3.

JEAN ANNE BOURGET

Carefree as the wind am I.

Future Plans: Undecided.

Basketball 3; Dramatic Club 3; Junior-Senior Relay 3; Boulder Staff 4; Thanksgiving Dance 4; Senior Prom; Junior-Senior Christmas Party 4; Usher 3; Senior Reception 4.

KATHLEEN THERESA BRAGDON

Her voice was ever soft, gentle, and low.

Future Plans: Undecided.

JUDITH ANN BURNS

A sunny smile as she passes by.

Future Plans: Secretarial Work.

Basketball 3; Dramatic Club 3; Junior Prom; Usher 3.

JANET MARY CAMPBELL

Not bold, nor shy, nor short, nor tall;
But a nice mingling of them all.

Future Plans: Office Work.

Softball 3; Basketball 3; Junior Prom; Thanksgiving Dance 4; Junior-Senior Relay Committee; Boulder Staff 4.

MICHAEL GERALD CAPONE

I know what pathway leads to popularity.

Future Plans: College.

Football 2, 3, 4; Baseball 2, 3, 4; Junior-Senior Relay 3, 4; Dramatic Club 4; Usher 3.

ROSEMARIE VARTER CHAKEMIAN

Endurance is the crowning quality,
And patience all the passion of great hearts.

Future Plans: College.

Dramatic Club 3, 4; Chorus 2, 3, 4; Junior-Senior Christmas Party 4; Competitive Plays 2, 4; Senior Prom.

SUSANNAH CHALMERS

Here's a maiden without pretense,
Blessed with reason and common sense.

Future Plans: College.

Basketball 2, 3, 4; Volleyball 2, 3, 4; Tennis 2; Literary Club 3, 4; Dramatic Club 2, 3, 4; Debating Club 3, 4; Junior Prom; Class Ring Committee 3; Senior Reception 4; Thanksgiving Dance 4; Junior-Senior Christmas Party 4; Junior-Senior Barbecue 4; Senior Prom; Red and Gray Board 2, 3, 4; Boulder Staff 4; Student Council 2; Home Room Representative 2; Competitive Plays 2, 4.

MICHAEL BALFOUR CHASE

An ounce of mirth is worth a pound of sorrow.

Future Plans: College.

Basketball 3; Relay 3, 4; Usher 3; Alternate Home Room Representative 4.

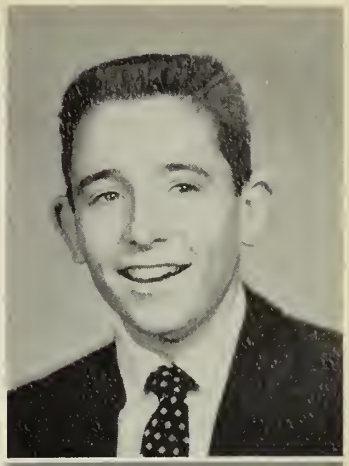

FRANCES ROSALIE CHILLEMI

Laugh and the world laughs with you.

Future Plans: Civil Service.

Volleyball 2, 3, 4; Basketball 2, 3, 4; Softball 2, 3, 4; Dramatic Club 2; Junior Literary Club 3; Senior Prom; Junior-Senior Relay Committee 4; Thanksgiving Dance 4; Home Room Representative 4; Chorus 2.

BONITA MERCEDES CIASCHINI

I've taken my fun where I've found it.

Future Plans: Secretary.

Dramatic Club 3; Junior Prom; Chorus; Usher 3.

ROBERT ANDREW COMERFORD

Quiet and good-natured is he.

Future Plans: College.

Red and Gray Board 4; Junior Prom (Posters).

EUNICE ESTELLE CORMIER

Much can be gained from a quiet manner.

Future Plans: Office Work.

Volleyball 3.

JANICE FRANCES CORMIER

One smile is worth two frowns.

Future Plans: Office Work.

Volleyball 3.

JOHN COSTA

When I speak, let my voice be heard.

Future Plans: Carpentry.

PAUL ELDRIDGE COURTEMANCHE

You are sure to hear much of his deeds.

Future Plans: College.

PALMER GARY COX

Success follows earnest effort.

Future Plans: College.

Tennis 3, 4; Junior Literary Club; Junior-Senior Relay 3, 4.

SHEILA LOUISE CRAVEDI

She can be imitated by none, nor paralleled by any but herself.

Future Plans: College.

Volleyball 2; Basketball 2, 3, 4; Softball 2, 4; Badminton 2; Dramatic Club 3, 4; Debating 4; Thanksgiving Dance 4; Senior Reception 4; Competitive Plays 4.

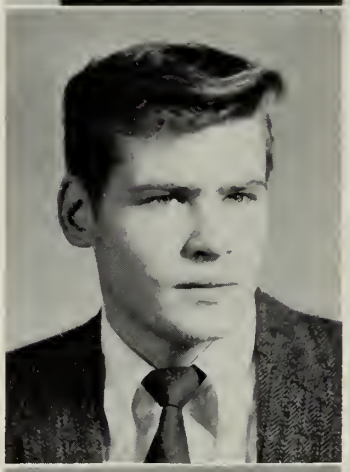

WILLIAM LADD CROCKER

He is a perpetual surprise, even to those who know him best.

Future Plans: Paratroopers.

Junior-Senior Relay 3.

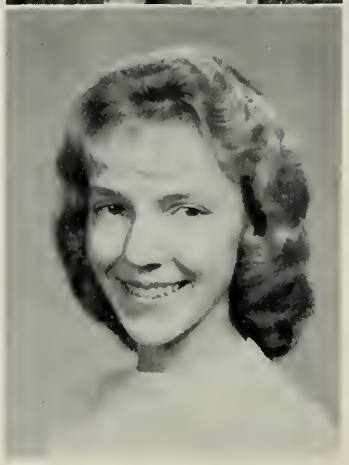

SANDRA ELEANOR DAIGLE

Personal beauty is a greater recommendation than any letter of introduction.

Future Plans: Office Work.

Volleyball 3, 4; Basketball 2, 3; Softball 2; Tennis 2; Senior Prom; Chorus 2; Usher 4.

LYNN ANN DELANEY

Jolly, peppy, athletic, too.

Future Plans: Hairdresser.

Volleyball 2, 3, 4; Basketball 2, 3, 4; Softball 2, 3, 4; Dramatic Club 2, 3, 4; Booster Club 2, 3, 4; Red and Gray Board 2, 3, 4; Junior Prom; Senior Prom; Junior-Senior Relay Committee 3, 4; Senior Reception 4; Junior-Senior Christmas Party 4; Cheerleader 2, 3, 4; Amiott Award 2, 3.

JANE ANN DEMPSEY

Laughter is never an end; it's a by-product.

Future Plans: College.

Debating Club 3, 4; Dramatic Club 2, 3, 4; Senior Prom; Thanksgiving Dance 4; Junior-Senior Relay Committee 3, 4; Junior-Senior Barbecue 4; Junior-Senior Christmas Party 4; Chorus 2; Competitive Plays 4; Senior Reception 4.

DAVID ANTHONY DILLON

'Tis good to be merry and wise.

Future Plans: College.

Basketball 2, 3, 4; Track 3, 4; Baseball 2; Relay 4; Dramatic Club 3, 4, President 4; Booster Club 2, 3, 4; Literary Club 3, 4, President 3; Junior Ring Committee; Junior Prom; Senior Prom; Thanksgiving Dance 3, 4; Junior-Senior Christmas Party 3, 4; Senior Reception; Junior-Senior Barbecue 4; Student Council 3, 4; Red and Gray 3, 4; Home Room Representative 2, 3, 4; Gym Leader 3; Delegate, Boys' State; Delegate, Governor's Council; Delegate, EMDSC; B'nai B'rith Award; Boulder, Sports Editor; Usher 3; Competitive Plays 2, 4; Honorable Mention, Amiott Award 2.

THOMAS MICHAEL DOIRON

His study is not great, but continued.

Future Plans: U.S. Air Force.

Swimming 3, 4.

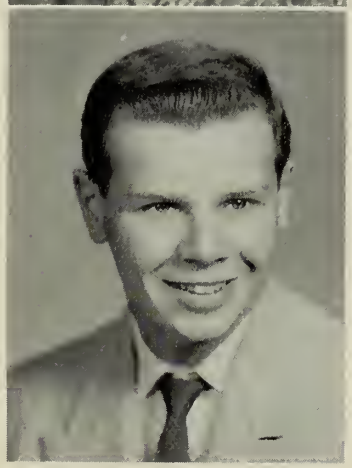

MARLENE ANN DOOLEY

Good humor and understanding play in the fair proportions of her face.

Future Plans: Junior College.

Volleyball 2; Junior Prom.

HENRY DUPUIS, JR.

A good heart is better than all the heads in the world.

Future Plans: U.S. Air Force.

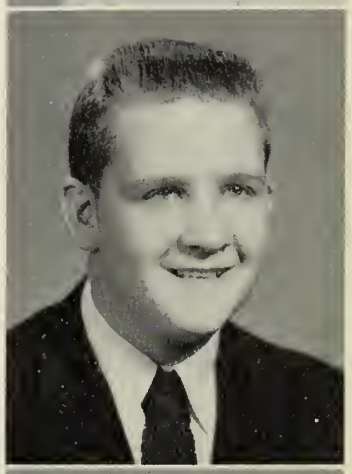

CARL FRANKLIN DUSTIN

My remembrance is very free and clear from any image of offense done to any man.

Future Plans: U.S. Navy.

Football 2; Baseball 2, 3; Basketball 2.

ALFRED PAUL ECKSTEIN

Life is too short to worry.

Future Plans: College.

Junior Literary Club.

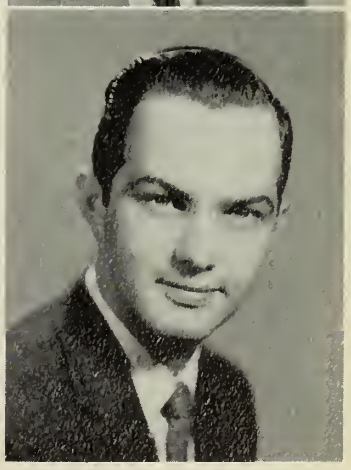

LAWRENCE WAYNE ERICKSON

Music and I are the best of friends.

Future Plans: College.

Swimming 3; Tennis 2; Dramatic Club 3, 4; Choraleers 2, 3, 4; Chorus 2, 3, 4; Band 2, 3, 4; All-State Chorus 3; Orchestra 2, 3; Drum Major 4; Worcester County Band 4.

MICHAEL ANTHONY ERINGI

Pleasure before work.

Future Plans: U.S. Military Service.

LINDA MARGARET EYLES

The most wasted day of all is that on which we have not laughed.

Future Plans: College.

Volleyball 2, 3, 4; Basketball 2, 3, 4; Softball 2, 3, 4; Junior-Senior Basketball Game 3, 4; Dramatic Club 4; Thanksgiving Dance Committee 4; Senior Prom; Chorus 2, 3; Band 2; Orchestra 2; Junior-Senior Christmas Party 4.

JOHN CONGRAM FAIRBANKS

To lose a man's credit is the greatest loss.

Future Plans: Undecided.

ANN FIELDING

Quiet she may be, but friends she has innumerable.

Future Plans: Secretary.

Basketball 2, 3; Softball 3; Literary Club 3, 4; Junior Prom; Chorus 2; Usher 4; Boulder 4.

DAVID WILLIAM FLETCHER

Come forth into the light of things.

Future Plans: Undecided.

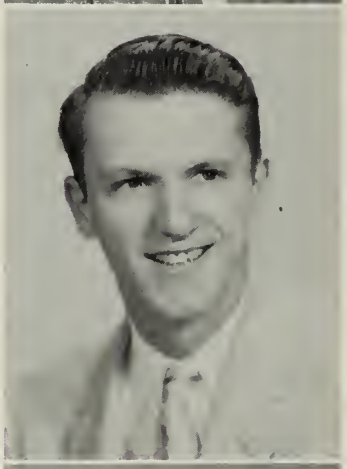

JAMES EDWARD FLETCHER

I never think of the future: it comes soon enough.

Future Plans: Undecided.

Football 3, 4.

SHIRLEY ANN FORTIN

She is true to her work, her word, and her friends.

Future Plans: Secretary.

Volleyball 2; Basketball 4.

JOAN CAROL FRECHETTE

At times, quiet; at times, gay; She has many moods to fit the day.

Future Plans: Business College.

Softball 3; Senior Prom; Thanksgiving Dance 4; Boulder, Business Committee Co-Chairman; Chorus 2; Fashion Show 3.

IVAN GERALD FREED

Knowledge is the knowing that we cannot know.

Future Plans: College.

Basketball Manager 2, 3, 4; Basketball Intramurals 3, 4; Dramatic Club 4; Junior Literary Club; Usher 3.

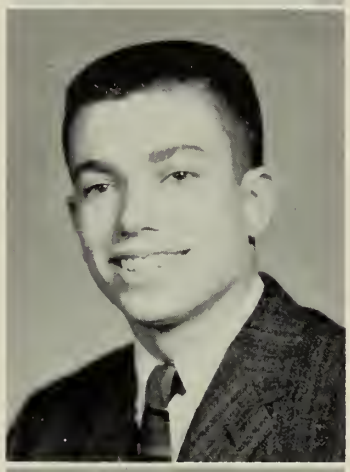

FREDERICK BRUCE GAY

An honest man's the noblest work of God.

Future Plans: College.

Swimming Team 3, 4; Marching Band 2, 3, 4; Orchestra 2; Concert Band 2, 3, 4.

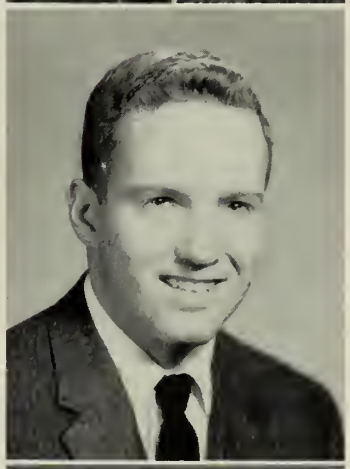

BETSY ANN GELEP

Youth is the time for pleasure.

Future Plans: Undecided.

Volleyball 2, 3, 4; Basketball 2, 3, 4; Dramatic Club 2, 3; Choraleers 2, 3; Competitive Plays 2; Thanksgiving Dance 4; Junior Prom; Senior Prom; Junior-Senior Relay Committee 3, 4; Junior-Senior Christmas Party 4; Competitive Plays 4, Ticket Chairman; Chorus 2, 3; Cheerleader (Substitute) 2, 3, 4; Alternate Home Room Representative 4.

CYRUS GEORGALIS

Good nature is a special charm that wins a host of friends.

Future Plans: Medical School.

Golf 2; Dramatic Club 2; Safety Committee; Assembly Committee; Competitive Plays 2; Usher 3; Student Council 3, 4; Band 2; Gym Leader 3; Delegate to Governor's Council.

DANIEL BRUCE GERMAINE

Great men stand like solitary towers.

Future Plans: U.S. Marines.

Baseball 3, 4.

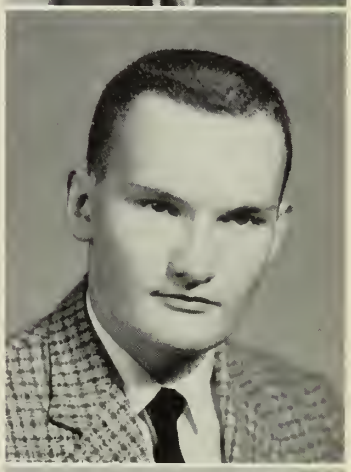

SUSAN LOUISE GILBERT

Virtue is its own reward.

Future Plans: College.

Volleyball 2, 3, 4; Basketball 2, 3; Softball 2, 3; Badminton 2; Tennis 2; Dramatic Club 3, 4; Debating Club 4; Literary Club 3; Junior Prom; Competitive Plays, Publicity Committee 4; Thanksgiving Dance 4; Backstage, Competitive Plays 2; Chorus 2, 3; Senior Prom.

MARY MARGARET GILMARTIN

Real loyalty is hard to find, but Mary has the key.

Future Plans: College.

Debating Club 4; Dramatic Club 4; Thanksgiving Dance 4.

JOSEPH CHARLES GOSSELIN

A joke a day keeps the blues away.

Future Plans: Trade School.

RONALD BRUCE GOWELL

The great end of life is not knowledge, but action.

Future Plans: School of Architecture.

CHARLES EDWARD GREENE

Nothing is achieved before it be thoroughly attempted.

Future Plans: Fitchburg Teachers College.

Football 2, 3; Intramural Basketball 3; Usher 3; Gym Leader 4.

GENE DOUGLAS HARTFORD

I myself must mix with action lest I wither by despair.

Future Plans: Linotype Operator.

Football 2, 3; Football 2, 3; Basketball 2; Junior Projectionist 2, 3, 4; Thanksgiving Dance 4.

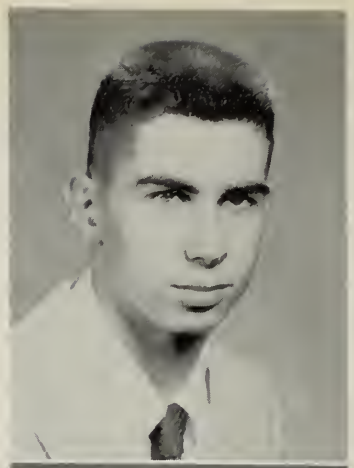

DONALD EDWARD HEALEY

A jest breaks no bones.

Future Plans: College.

Basketball 2; Tennis 3, 4; Junior Prom; Senior Prom; Intramural Basketball 3, 4; Marching Band 2, 3, 4; Orchestra 2, 3, 4; Brass Choir 3, 4; Concert Band 2, 3, 4; Junior-Senior Relay 3, 4.

DONALD ARTHUR HEMINGWAY

He has the situation well in hand.

Future Plans: Service Station Attendant.

Home Room Alternate 3.

MAYNARD HENDRICKSON

By his face, straight shall ye know his heart.

Future Plans: College.

Tennis 4; Literary Club 3, 4; Dramatic Club 4.

MYRLE HINES

A small spark may lurk within.

Future Plans: Business College.

Boulder Staff 4; Thanksgiving Dance 4; Senior Prom; Junior-Senior Christmas Party 4; Junior-Senior Relay Committee 4.

DAVID DENNIS HOLROYD

To an excellent student and comrade; to one of nature, so true and so glad.

Future Plans: College.

Golf 2, 3, 4; Junior-Senior Relay 3, 4; Gym Leader 3; Intramural Basketball 4; Debating Club 2, 3, 4; Library Club, Vice-President 3, 4; Dramatic Club 4; Competitive Plays 4; Red and Gray Board 3, 4; Editor-in-Chief, Boulder Staff 4; Junior-Senior Christmas Party 4; Student Council 4; Senior Reception; Usher 3.

JAMES MICHAEL HOOPER

Sit closer, friends, and hear my views.

Future Plans: College.

Track 2; Literary Club 3, 4; Dramatic Club 4; Yearbook 4; Usher 3; Student Council 4; Home Room Representative 3, 4; Junior-Senior Relay 3, 4.

LINDA MAY JACKMAN

Friendship is a sheltering tree.

Future Plans: I.B.M. Operator.

Chorus 2, 3, 4.

DONALD FREDRICK JARVELA

A quiet-mannered man with laughter in his eyes.

Future Plans: College.

Football 2, 3; Swimming 3, 4.

DIANE RUTH JARVIS

Be merry and be wise.

Future Plans: College.

Volleyball 2, 3, 4; Basketball 2, 3, 4; Badminton 2; Softball 2, 3; Debating Club 3, 4; Thanksgiving Dance 4; Junior Prom; Competitive Play 4; Junior-Senior Relay Committee 3, 4; Senior Prom; Junior-Senior Barbecue 4; Chorus 2, 3.

BONNIE ANN JENA

A friend of all, an enemy of none.

Future Plans: College.

Tennis 2; Softball 2, 3, 4; Volleyball 2, 3, 4; Basketball 2, 3, 4; Choraleers 2, 3, 4; Dramatic Club 4; Junior Prom; Senior Prom.

CAROLE ANN JOHNSON

I care but little for the serious side of life.

Future Plans: Office Work.

Softball 3.

CHRISTINE MARY JOHNSON

She beams with the fire of good nature.

Future Plans: Retailing.

Basketball 2; Volleyball 2, 3; Softball 3; Junior Literary Club; Senior Prom; Thanksgiving Dance 4; Boulder Staff 4; Junior-Senior Christmas Party 4; Junior-Senior Relay Committee 4; Fashion Show 2; Senior Reception.

AILA LINNEA JOKINEN

She is quiet as a lamb.

Future Plans: Office Work.

Volleyball 2; Softball 2, 3; Chorus 2.

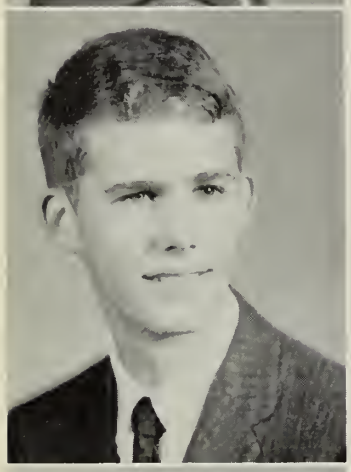

WILLIAM BALLARD JOYNER

Laughter and I are the best of friends;
Take life too seriously, and what is it worth.

Future Plans: College.

Booster Club 4; Dramatic Club 4; Junior Prom; Junior-Senior Christmas Party 3, 4; Senior Reception; Usher 3; Competitive Plays 4.

RICHARD CRAIG JULKU

Pleasure and action make the hours seem short.

Future Plans: U.S. Service.

ROBERT JOHN KADDY

Great men are dying, and I am feeling ill.

Future Plans: U.S. Air Force.

Junior-Senior Relay 3.

RICHARD JAMES KALAGHER

Merit and good breeding make their way everywhere.

Future Plans: College.

Junior-Senior Relay 3, 4; Junior Literary Club; Junior Prom; Usher 3.

BARBARA ANN KAULBACK

In each cheek appears a pretty dimple.

Future Plans: Homemaker.

Volleyball 2, 3, 4; Basketball 2, 3; Softball 2, 3; Dramatic Club 2, 3; Junior Prom; Home Room Representative 2; Red and Gray Board 3, 4; Boulder Staff 4.

JAMES CURLEY KEANE

You are a devil at everything in this world which you put your hand to.

Future Plans: Trade School.

Junior-Senior Relay 3, 4; Booster Club 2, 3, 4; Usher 3; Home Room Representative 4; Projectionist 2, 3, 4.

ROGER ALBERT KIELTY

He was a man; take him for all in all, I shall not look upon his like again.

Future Plans: College.

Football 2, 3, 4; Baseball 2, 3; Track 4; Swimming 3, 4; Junior-Senior Relay 3, 4; Booster Club 2, 3; Student Council 4; Gym Leader 4; Good Government Day Representative 4; Bernard St. Germaine Trophy (Football) 4.

SUSAN JEAN KING

On with the dance! Let joy be unconfined.

Future Plans: College.

Softball 2; Volleyball 3; Basketball 3; Junior-Senior Basketball Team 3; Dramatic Club 2, 3, 4; Debating Club 3, 4, President; Booster Club 3, 4; Junior Literary Club; Senior Literary Club; Junior Prom; Senior Prom; Red and Gray Board 3, 4; Boulder Staff 4.

LEATRICE MAE KINNUNEN

Conversation teaches more than meditation.

Future Plans: College.

Volleyball 4; Choraleers 2, 3; Dramatic Club 2, 3, 4; Red and Gray Board 3, 4; Junior Literary Club 3; Junior Prom; Football Refreshment Committee 3, 4; Thanksgiving Dance 4; Senior Prom.

RONALD JOHN KINSMAN

Tell me not of joy: there's none.

Future Plans: U.S. Air Force.

CHARLES KIROUSIS

Silence is true wisdom's best reply.

Future Plans: U.S. Armed Services.

Basketball 2, 3, 4; Baseball 2, 3.

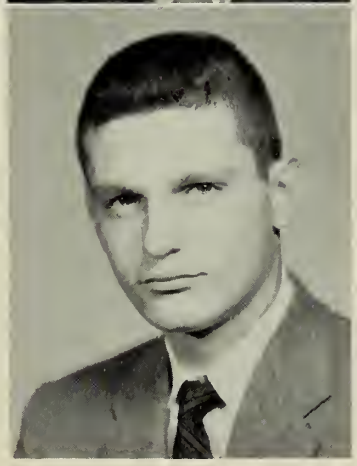

NORMAN WENDELL KLEIN

Whatever is worth doing, is worth doing well.

Future Plans: College.

Track 2, 3; Tennis 4; Junior Literary Club; Dramatic Club 4; Competitive Plays 2; Junior-Senior Relay 3, 4.

SHEILA MAE KOLAZYK

Content is happiness.

Future Plans: Nursing.

Basketball 2; Badminton 2; Dramatic Club 2, 3, 4; Debating Club 2, 3, 4; Literary Club 3, 4; Junior Prom; Red and Gray Board 3, 4; Boulder Staff 4.

GAIL LOIS KOSTOPOULOS

I am capable of a tune.

Future Plans: College.

Volleyball 2, 3; Basketball 3, 4; Choraleers 2, 3, 4; Softball 2; Debating Club 3, 4; Dramatic Club 2, 3, 4; Junior Prom; Christmas Party 3, 4; Senior Prom; Boulder Staff 4; Junior-Senior Relay Committee 3, 4; Thanksgiving Dance 4; Accompanist, Choraleers 4; Orchestra 2, 3, 4; Competitive Plays 2; Student Organist 4.

GEORGE PAUL LAHTINEN

Life is not so short, but there is always time enough for courtesy.

Future Plans: College.

Junior Literary Club 3, 4; Band 2, 3, 4; Orchestra 2, 3, 4; Choraleers 2, 3, 4; Chorus 2; All-County Chorus 4.

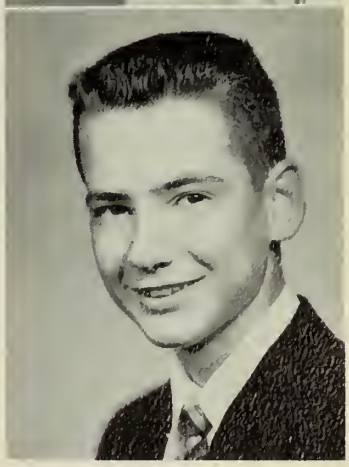

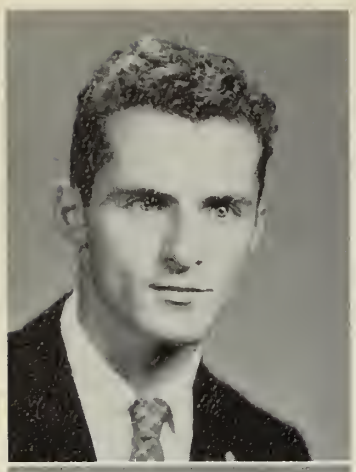

ALAN EUGENE LANGILLE

He is quiet and seldom heard.

Future Plans: U.S. Air Force.

JOHN GILBERT LASHUA

Why worry—it will happen anyway.

Future Plans: Printer.

Junior-Senior Relay 3, 4; Hockey 4; Dramatic Club 4; Junior-Senior Christmas Party 4.

GORDON ALLEN LEAVENWORTH

Men of great abilities are generally of a vigorous animal nature.

Future Plans: U.S. Air Force.

Football 2, 3, 4; Baseball 2, 4; Basketball 2; Dramatic Club 4; Junior-Senior Christmas Party 3; Usher 3; Intramural Basketball 2, 3, 4.

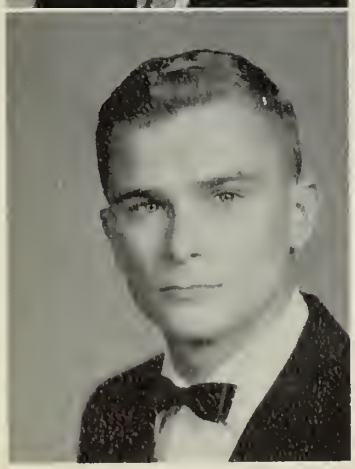

NATHAN FREDERICK LEAVENWORTH

Who so would be a man, must be a non-conformist.

Future Plans: College.

Football 2, 3, 4; Track 2, 4; Basketball 2; Junior-Senior Relay 3, 4; Dramatic Club 4; Debating Club 4; Usher 3; Junior-Senior Christmas Party 3; Intramural Basketball 2, 3, 4.

ELIZABETH ANN LEBLANC

She's here, she's there, she's all about;
Lots of fun, and a real good scout.

Future Plans: Business College.

Basketball 2; Volleyball 2, 3; Softball 3; Dramatic Club 3; Junior Prom; Senior Prom; Thanksgiving Dance 4; Boulder Staff 4; Junior-Senior Relay Committee 4; Junior-Senior Christmas Party 4; Chorus 2, 3; Alternate Home Room Representative 4; Senior Reception.

GEORGE FRANCIS LEBLANC

His brush could paint whate'er his soul designed.

Future Plans: U.S. Service or Art School.

Boulder Staff 4; Thanksgiving Dance 4; Red and Gray Board 4; Junior Prom.

JANET YVONNE LEBLANC

Those of few words are the best.

Future Plans: Undecided.

Basketball 2.

PAUL EDMOND LEBLANC

A quiet fellow well-known to few.

Future Plans: U.S. Armed Services.

BARBARA ANN LECLAIR

Her tongue is never still;
Talk it must, and talk it will.

Future Plans: Undecided.

BRENDA LEYS

The hand that hath made you fair, hath made you good.

Future Plans: Business College.

Volleyball 2, 3; Basketball 2, 3; Softball 3; Junior Prom; Junior-Senior Christmas Party 4; Thanksgiving Dance 4; Senior Prom; Junior-Senior Relay 4; Home Room Representative 4; Hostess 3; Boulder Staff 4.

RITA MARY LEGENDRE

Fair to look upon,
Nice to know.

Future Plans: Retailing.

Basketball 2, 3; Volleyball 2; Junior-Senior Relay 4; Senior Prom 4; Thanksgiving Dance 4; Boulder Staff 4; Senior Reception 4.

WALTER ALLAN LILIUS

His brightness damps heaven's glorious lamps,
And makes them hang their heads.

Future Plans: College.

Marching Band 2, 3, 4; Concert Band 2, 3, 4; Orchestra 3, 4; Dance Band 3.

PHILLIP ROBERT LEGER

Not too serious, not too gay;
A good fellow in every way.

Future Plans: Undecided.

JUDIE ANN LINDSTEDT

Those move easiest who have learned to dance.

Future Plans: College.

Dramatic Club 2, 3, 4; Debating Club 4; Junior Prom; Senior Prom; Thanksgiving Dance 3, 4; Junior-Senior Relay 3, 4; Christmas Party 3; Competitive Plays 2, 4; Home Room Representative 4.

GENE LEONARD LEPPANEN

To think is to converse with oneself.

Future Plans: U.S. Service.

LEONARD ROMEO LIZOTTE

Slumber is more sweet to me than toil.

Future Plans: U.S. Navy.

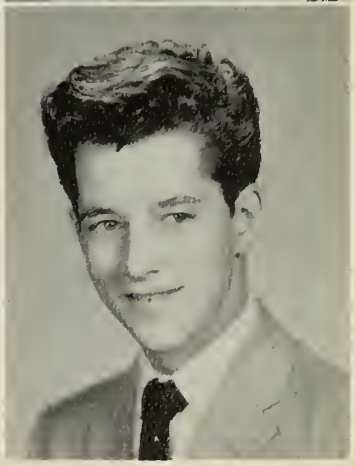

CATHERINE LOUMIS

Her pleasant air and happy smile, make her a friend worth while.

Future Plans: Office Work.

Volleyball 2, 3, 4; Basketball 2, 3, 4; Softball 2, 3, 4; Booster Club 2, 3, 4; Dramatic Club 2, 3, 4, Officer; Class Ring 3; Junior Prom; Junior-Senior Relay 3, 4; Thanksgiving Dance 3, 4; Junior - Senior Christmas Party 3, 4; Senior Reception; Senior Prom; Competitive Plays 4; Majorette 3, 4; Home Room Representative 2; Chorus 2, 3.

PATRICIA ANN LUNETTA

Full of pep, full of fun,
A laugh and smile for everyone.

Future Plans: College.

Volleyball 2, 3, 4; Basketball 2, 3, 4; Junior Literary Club 3; Junior Prom; Thanksgiving Dance 4; Majorette 3, 4; Vice-President, Student Council 4; Boulder Staff 4.

RICHARD MICHEAL LUNETTA

Mischief dances in his eyes and smiles upon his lips.

Future Plans: Undecided.

RICHARD ALLAN LUOMA

Forward and frolic, glee was there;
The will to do, the soul to dare.

Future Plans: College.

Football 2, 3, 4; Gym Leader 4; Basketball 2; Junior-Senior Relay 3, 4; Golf 2, 3, 4; Ring Committee 3; Junior Prom; Usher 3; Junior - Senior Christmas Party 3; Intramural Basketball 2.

SONJA ANN LUOMA

With malice toward none, with charity for all.

Future Plans: College.

Volleyball 2, 3, 4; Basketball 2, 3, 4; Softball 2, 3, 4; Badminton 2; Dramatic Club 2, 3, 4; Literary Club 3, 4; Chorus 4; Prize Speaking Semi-Finals 2, 3.

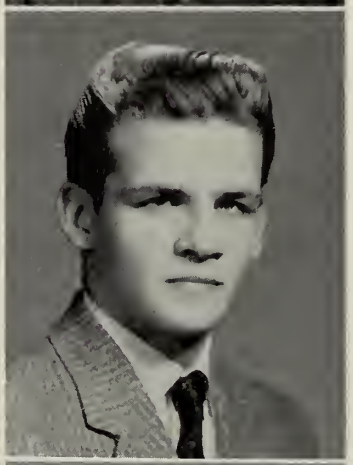

EDGAR JOHN MAHONEY

Recreation is the comfort of any great man.

Future Plans: U.S. Air Force.

CHARLES PETER MAKI

Tranquillity! Thou better name than all the family of Fame!

Future Plans: Trade School.

Track 4; Junior-Senior Relay 3, 4.

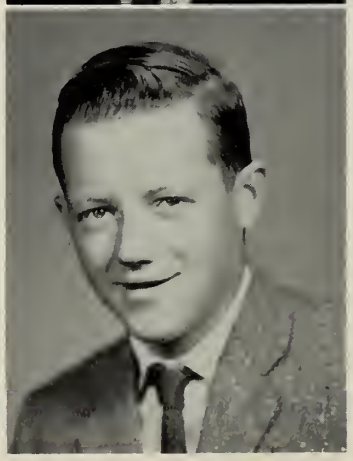

THOMAS ALBERT MAKI

No worries ever trouble him.

Future Plans: U.S. Marines.

ALVIN IRA MANK

I know where I'm going, and I'm on my way.

Future Plans: Undecided.

Band 2.

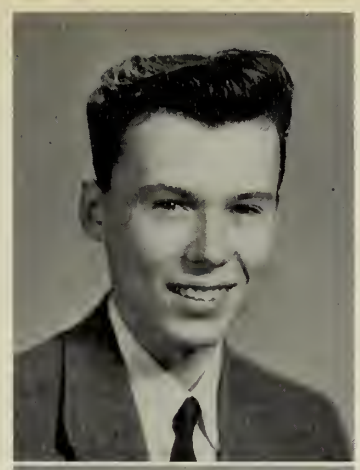

RICHARD MANOOSHIAN, JR.

A smile can go a long, long way.

Future Plans: Junior College.

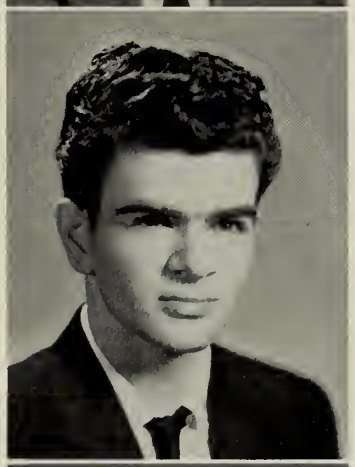

CARY WHITNEY MANSFIELD

A plain, honest man.

Future Plans: Machinist.

GLORIA JOY MARAVELL

Never a dull moment.

Future Plans: College.

Volleyball 2, 3, 4; Basketball 2, 3, 4; Softball 2; Badminton 2; Choraleers 2, 3, 4; Dramatic Club 2, 3, 4; Booster Club 4; Senior Reception; Junior Prom; Junior-Senior Christmas Party 4; Junior-Senior Relay 3, 4; Chorus 2, 3; Alternate Class Organist 4; Worcester County Concert 4.

BARBARA ANN MARTIN

Silence is the element in which great things fashion themselves.

Future Plans: Secretarial School.

Volleyball 3, 4; Basketball 2, 3, 4; Junior Literary Club; Dramatic Club 4; Senior Literary Club; Junior Prom; Red and Gray Board 3, 4; Boulder Staff 4; Concert Band 2, 3; Orchestra 3, 4; Chorus 2, 3.

KATHERINE MARY MATESOWICZ

A pleasant maid of the quiet kind.

Future Plans: Homemaker.

Volleyball 2; Basketball 3; Dramatic Club 2, 4; Junior Prom; Senior Prom; Junior-Senior Relay; Thanksgiving Dance 4.

DAVID HENRY MATHIEU

Just a quiet country lad.

Future Plans: Undecided.

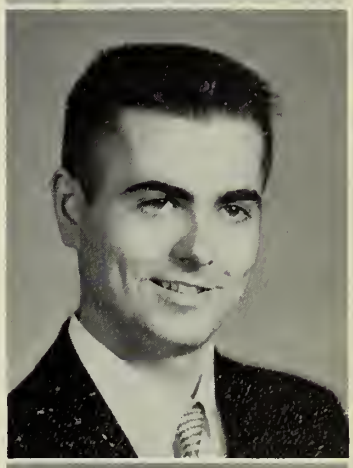

DONA FRANCES McSHEEHY

Always nice, and always gay;
Always smiling through the day.

Future Plans: College.

Softball 3, 4; Volleyball 4; Dramatic Club 2, 3, 4; Debating Club 3; Senior Prom; Junior-Senior Relay 3, 4; Senior Reception; Boulder Staff 4; Usher 4.

MARCIA MELDRUM

Her conversation was marked by its happy abundance.

Future Plans: Secretary.

Basketball 2, 3, 4; Volleyball 2, 3, 4; Softball 2, 3; Dramatic Club 2, 3, 4; Junior-Senior Christmas Party 4; Junior Prom; Senior Prom; Junior-Senior Relay 3; Senior Reception 4; Fashion Show 3; Chorus 2.

GEORGE NICHOLAS MELLONAS

Humor 'tis never by invention got.

Future Plans: College.

Track 2, 4; Junior-Senior Relay 3, 4; Homeroom Representative 2.

CAROL ANN MILES

Wherever she goes she makes life happier.

Future Plans: Business College.

Basketball 2; Volleyball 2; Junior Prom; Senior Prom; Thanksgiving Dance; Boulder Staff 4; Junior-Senior Christmas Party; Junior-Senior Relay 3; Usher 4; Fashion Show 2.

BARRY MICHAEL MILLER

The secret of success is constancy to purpose.

Future Plans: College.

Basketball 2, 3; Track 2, 3; Junior-Senior Relay 3, 4; Booster Club 2, 3, 4; Junior-Senior Christmas Party 4; Junior Prom; Boulder Staff 4; Senior Reception; Usher 3; Gym Leader 3, 4; Student Good Government Day 3; Student Council 2, 3, 4, President 4; Home Room Representative 2, 3.

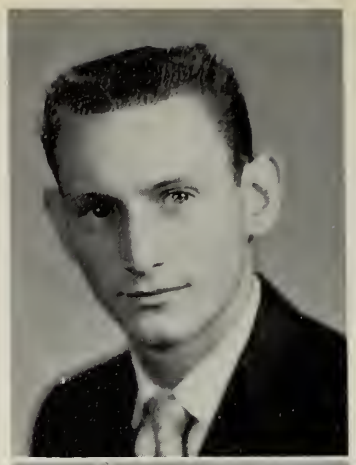

KENNETH RONALD MINICHIELLO

Mischief and humor are part of my life.

Future Plans: College.

Football 2, 3, 4; Track 3, 4; Junior-Senior Relay 3, 4; Dramatic Club 4; Usher 3; Gym Leader 3, 4.

DONALD FREDRICK MOECKEL

Cards were at first for benefit designed;
Sent to amuse, not to enslave the mind.

Future Plans: Undecided.

Intramural Basketball 3; Junior-Senior Relay 4; Senior Prom; Thanksgiving Dance 4; Boulder Staff 4; Home Room Representative 3.

NORMAN ARTHUR MOISON

A little mischief now and then is relished by the best of men.

Future Plans: U.S. Navy.

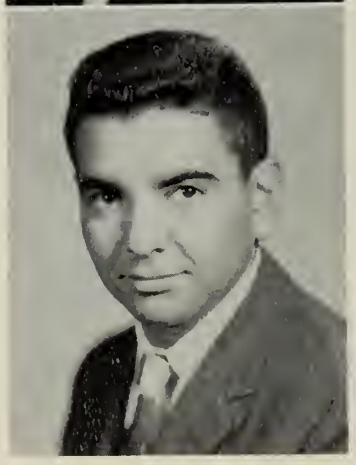

WAYNE PETER MONTURI

The force of his own merit makes his own way.

Future Plans: College.

Football 2; Dramatic Club 2; Competitive Plays 2; Home Room Representative 2.

ALLEN EDWARD MUIR

Silence is deep as eternity; Speech, as shallow as time.

Future Plans: College.

Football 2, 3, 4; Track 3, 4; Junior-Senior Relay 3, 4; Gym Leader 3, 4; Amiott Scholarship Award 3.

CHERYL ANNE MULLOY

Chatter makes the world go around.

Future Plans: Hairdressing School.

Softball 3; Hostess 3; Usher 3.

GEORGE FRANCIS NELSON

When you have nothing to say, say nothing.

Future Plans: School of Pharmacy.

ARTHUR CLIFFORD NEWCOMBE

A quiet manner hid the mischief in his eyes.

Future Plans: College.

Junior-Senior Relay 3, 4; Band 2; Orchestra 2.

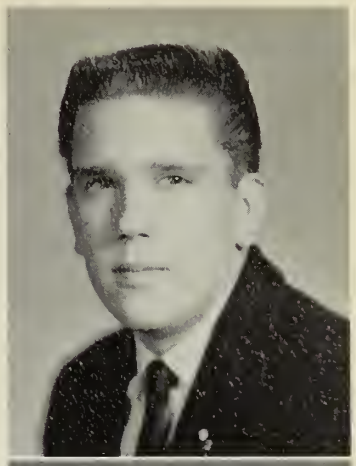

JOHN EVERETT NIKANDER

Pleasure and action make the hours seem short.

Future Plans: U.S. Air Force.

ELIZABETH ALICE NURMI

All that she does is always done well.

Future Plans: College.

Volleyball 2, 3, 4; Basketball 2, 3, 4; Softball 2, 3, 4; Dramatic Club 2, 3, 4; Junior-Senior Literary Clubs; Student Council 3, 4; Junior Prom; Junior-Senior Relay Committee 3; Red and Gray Board 3, 4; Boulder Staff 4; Thanksgiving Dance 4; Home Room Representative 2, Alternate 4; Ring Committee 3; Football Refreshment Committee 3; Junior - Senior Christmas Party 4; National High School Poetry Award 2, 3; Humane Essay Prize 2.

PAUL VICTOR OINONEN

Good humor is the health of the soul.

Future Plans: Worcester Trade School.

Junior Prom; Weight-lifting Trophy 2; Weight-lifting Medal 2.

LINDA JOYCE OJALA

You have to know her to appreciate her.

Future Plans: Undecided.

Volleyball 3; Dramatic Club 2, 3, 4; Debating Club 3, 4; Junior Prom; Junior-Senior Relay Committee 3; Senior Prom; Thanksgiving Dance 4; Competitive Plays 2.

RAYMOND CHARLES PAGE

Speech is great, but silence is greater.

Future Plans: Undecided.

GEORGE ALPHONSE PARE'

My only books are women's looks,
And folly's all they've taught me.

Football 2, 3; Junior-Senior Relay; Intramural Basketball 2, 3; Swimming Team 4; Hockey 4.

JANET ANN PARISI

Full of mischief, a jolly good sport.

Future Plans: Secretary.

EDITH RUTH PAUGH

Her mild expression spoke a mind; in duty firm, composed, resigned.

Future Plans: College.

Softball 3; Volleyball 3; Dramatic Club 4; Chorus 2, 3, 4; Senior Prom; Junior-Senior Relay 4; Thanksgiving Dance 4.

CHARLES HENRY PELTO

To be born with a gift of laughter, and a sense that the world is mad.

Future Plans: Boxing Profession.

JEFFREY GEORGE PETERS

He is always laughing, for he has an infinite deal of wit.

Future Plans: College.

Golf 3; Dramatic Club 2, 3, 4; Booster Club 3, 4; Junior Prom; Junior-Senior Christmas Party; Senior Reception 4; Home Room Representative 3, 4; Usher 3; Competitive Plays 2; Boulder Staff 4.

WILLIAM MARTIN PETERSON

A good disposition is more valuable than gold.

Future Plans: College.

Thanksgiving Dance 4; Competitive Plays 2; Marching Band 2, 3, 4; All-County Band 4; Orchestra 3, 4; Dance Band 3, 4; Concert Band 2, 3, 4.

JOAN ANN PHELPS

A girl with spirit, a girl with pep;
A finer friend you've never met.

Future Plans: Nursing.

Softball 2, 3; Basketball 2, 3, 4; Volleyball 2, 3; Dramatic Club 4; Junior Prom; Senior Prom; Thanksgiving Dance 4; Receptionist 4.

ROBERT RICHARD PHELPS

A man's acts are usually right, but his reasons seldom are.

Future Plans: Salesman.

Intramural Basketball 2; Junior-Senior Relay 4; Senior Prom; Boulder Staff 4; Home Room Representative 4; Thanksgiving Dance 4; Junior-Senior Christmas Party 4; Senior Reception.

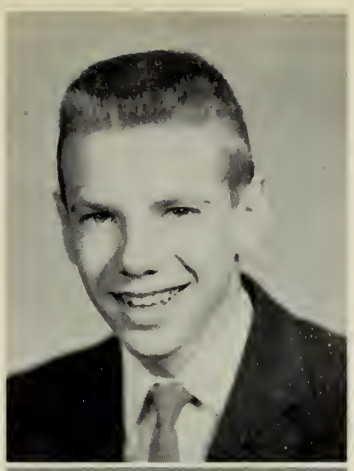

ROBERT ALLEN PROFIT

A worker who seems to be free, but a true friend to you and me.

Future Plans: U.S. Air Force.

RALPH MICHAEL PHILBIN

Joking decides great things.

Future Plans: U.S. Air Force.

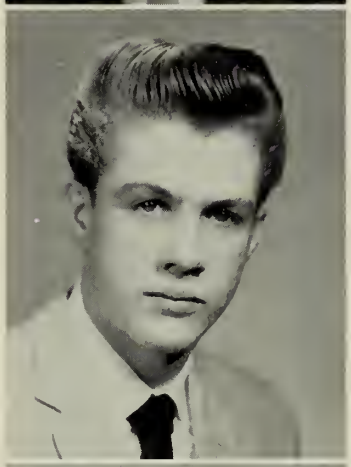

SARALYN PROWTEN

All her paths are of pleasantness, and all her ways are of peace.

Future Plans: College.

Dramatic Club 4; Junior Literary Club.

JOYCE ANN PILAWICH

Twas her thinking of others made you think of her.

Volleyball 3, 4; Basketball 2, 3, 4; Softball 2, 3; Dramatic Club 2, 3, 4; Debating Club 3, 4; Junior Prom; Junior-Senior Relay 3; Thanksgiving Dance 4; Home Room Representative 2, 3; Receptionist 4.

CAROL ANN QUINN

Not quiet, not loud, but noticeable in a crowd.

Future Plans: Secretary.

Volleyball 2, 3, 4; Basketball 2, 3, 4; Softball 2, 3, 4; Junior Prom.

JOAN ELIZABETH PILGRIM

A gay, serene spirit is the source of all that is noble and good.

Future Plans: College.

Softball 2, 3.

DAVID LEE REED

He who says little,
Has little to answer for

Future Plans: Undecided.

SUSAN LEE REID

Still the wonder grew,
That one small head could carry all she knew.

Future Plans: College.

Volleyball 2, 3; Basketball 2, 3; Booster Club 2, 3; Choraleers 2, 3, 4; Junior Literary Club; Senior Literary Club; Dramatic Club 2, 3, 4; Junior Prom; Red and Gray Board 3, 4; Boulder, Assistant Editor; Prize-Speaking, Semi-Finalist 3; National Special Poetry Award 3; Chorus 2; Senior Prom; All-Worcester County Chorus 4.

DAVID JAMES REIRDEN

My words are few,
My thoughts are many.

Future Plans: Accounting.

"C" Squad Basketball 2; Intramural Basketball 3; Baseball 3; Junior Prom.

JACQUELINE DORIS RICHARD

Rather quiet, rather shy,
But a twinkle in her eye.

Future Plans: Retailing.

Basketball 3; Boulder Staff 4; Thanksgiving Dance 4; Senior Prom.

RONALD EMIL RIIKONEN

Better to be happy than wise.

Future Plans: U.S. Navy.

PATRICIA ANN RINTALA

Most of the world's progress has come out of quietness.

Future Plans: Nursing.

Basketball 2, 3, 4; Softball 2, 3, 4; Volleyball 2, 3, 4; Chorus 2.

JOAN HELEN RIX

Height is an asset to a righteous woman.

Future Plans: Homemaker.
Chorus 2, 4.

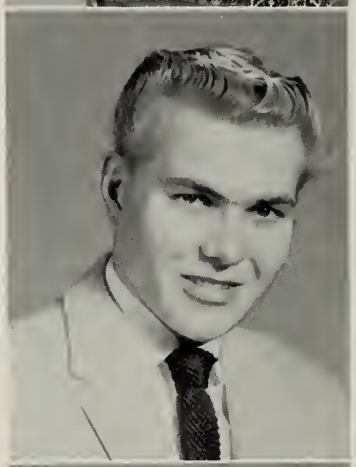

GORDON WAYNE ROBERTS

No one knows what he can do till he tries.

Future Plans: U.S. Air Force.
Gym Leader 4.

ROSALIE THERESA ROMANO

Let them call it mischief.
When it is past and prospered,
'Twill be virtue.

Future Plans: Teacher.

Volleyball 2, 3, 4; Basketball 2, 3, 4; Softball 2, 3, 4; Badminton 2; Dramatic Club 2, 3, 4; Junior Literary Club 3; Choraleers 2, 3, 4; Senior Literary Club 4; Junior Prom; Senior Prom; Senior Reception; Red and Gray Board 3, 4; Chorus 2, 3; Usher 4; Boulder Staff 4.

EARLENE ANN ROSSBACH

Sweetness is life.

Future Plans: Office Work.

Volleyball 3, 4; Basketball 2, 3.

MARTHA ROSE ROSSBACH

A sunny disposition is a treasure.

Future Plans: Undecided.

Basketball 2, 3; Volleyball 4.

PHILIP ROULEAU

A plain and honest man,
Who does whate'er he can.

Future Plans: Electrician.

Junior-Senior Relay 3.

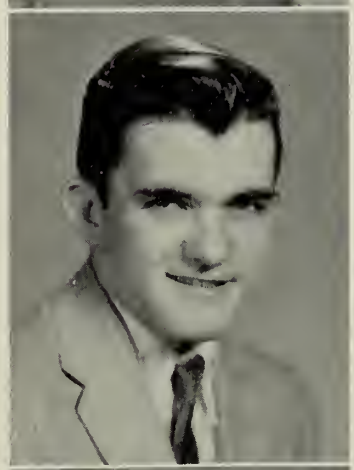

JAMES JOSEPH ROUSSEAU

His interests range o'er everything.

Future Plans: College.

Golf 2, 3, 4; Gym Leader 4; Dramatic Club 2, 3, 4; Literary Club 3; Red and Gray Board 3, 4; Competitive Plays 4; Concert Band 2, 3, 4; Orchestra 2, 3, 4; Choraleers 2, 3, 4; All-County Band 4; All-State Chorus 3; Marching Band 2, 3, 4.

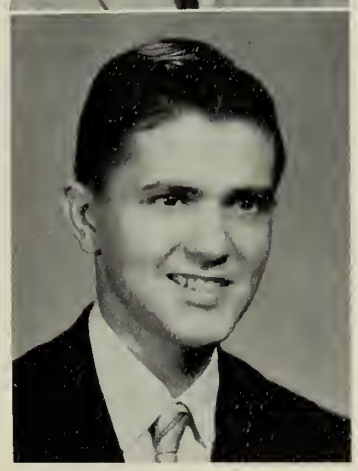

JOHN NICHOLAS RUSSO

That smile will never wear off.

Future Plans: U.S. Air Force.

Dramatic Club 2; Basketball 2.

WAYNE FRANCIS ST. AUBIN

A contented man is never poor.

Future Plans: U.S. Air Force.

Junior Prom.

ROGER FRANCIS ST. DENIS

Men of few words are the best men.

Future Plans: Machinist.

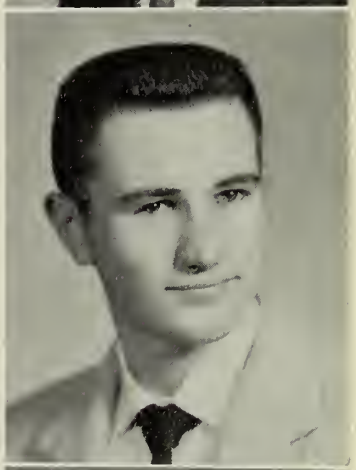

RONALD NORMAN ST. JEAN

The rule of my life is to make business a pleasure, and pleasure a business.

Future Plans: U.S. Military Service.

Junior-Senior Relay 4; Boulder Staff 4; Thanksgiving Dance 4; Senior Prom; Senior Reception; Junior-Senior Christmas Party 4.

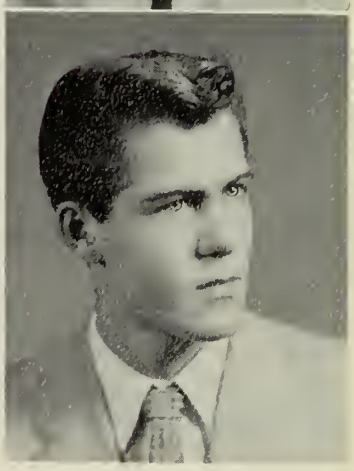

LINDA MARIA SALADINI

None know her, but to love;
None name her, but to praise.

Future Plans: Ollis Beauty Academy.

Volleyball 2, 3; Basketball 3; Softball 2, 3, 4; Dramatic Club 2; Junior Prom; Senior Prom; Senior Reception; Junior-Senior Relay Committee 4; Junior-Senior Christmas Party 4; Red and Gray Board 4; Boulder Staff 4.

JAMES CLEMENT SHEEHAN

'Tis good will that makes intelligence.

Future Plans: College.

Debating Club 2, 3, 4; Dramatic Club 3, 4; Junior-Senior Literary Clubs 3, 4; Class Motto Committee 3; Competitive Plays 4; Red and Gray Board 3, 4; Concert Band 4; Marching Band 4; Boulder Staff 4; Prize Speaking Contest 2, 3, 4; Receptionist 2.

PHILIP LEONARD SHEPARD

Knowledge comes, but wisdom lingers.

Future Plans: Music School.

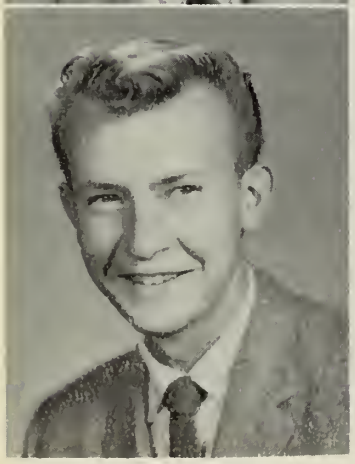

ROBERT WILLIAM SIART

Variety is the Mother of enjoyment.

Future Plans: U.S. Military Service.

PETER SIVONEN

Wisdom often goes with fewer words.

Future Plans: College.

Tennis Team 2, 3, 4; Junior-Senior Relay 3, 4; Tennis Champion 3.

CHARLES SJOBERG

An honest man, close-buttoned to the chin;
Broadcloth without, and a warm heart within.

Future Plans: U.S. Military Service.

IRENE JOAN SMELGEN

Skill and confidence are an unconquered army.

Future Plans: Music School.

Choraleers 2, 3, 4; Junior Prom; Senior Prom; Chorus 2, 3, 4; Italian Prize 3; All-County Chorus 4.

JOAN MURIEL SMITH

Personality, a gleaming smile, an active mind, a friend worth while.

Softball 3; Basketball 3; Dramatic Club 3, 4; Senior Prom; Junior-Senior Christmas Party 4; Chorus 4.

JUDITH ELINOR SMITH

Happy am I, from care I'm free; Why aren't they all contented like me?

Future Plans: Federal Government Work.

Volleyball 2, 3, 4; Basketball 2, 3, 4; Softball 2, 3; Junior-Senior Basketball Game 3, 4; Dramatic Club 2, 3, 4; Booster Club 3, 4, Officer 4; Junior Prom; Junior-Senior Relay Committee 3; Junior-Senior Christmas Party 3, 4; Senior Reception 4; Boulder Staff 4; Red and Gray Board 3, 4; Competitive Plays 2, 4; Football Refreshment Committee 4; Thanksgiving Dance 4; Senior Prom; Chorus 2; Home Room Representative 3.

MILDRED EVELYN SMITH

Nothing great was ever achieved without enthusiasm.

Future Plans: Undecided.

Volleyball 2, 3, 4; Basketball 2, 3, 4; Softball 2, 3, 4; Junior-Senior Basketball Team 3; Dramatic Club 2, 3, 4; Debating Club 3, 4; Football Refreshment Committee 3, 4; Junior-Senior Relay Committee 3; Junior Prom; Receptionist 4.

RICHARD SOULIERE

He is just the quiet kind Whose nature never varies.

Future Plans: U.S. Navy.

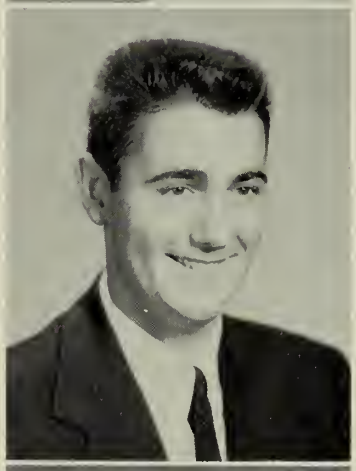

GORDON ARTHUR SPARE

Happiness is a habit.

Future Plans: Crocker Burbank Co. Association.

DONNA JUANITA SPROWSON

I like fun as much as anyone.

Future Plans: Office Work.

Debating Club 2, 3, 4; Dramatic Club 2, 3; Class Dues Collector 3; Junior-Senior Christmas Party 4; Senior Prom.

RICHARD ARNOLD STEPTON

Without music life would be a mistake.

Future Plans: College.

Track 3, 4; Junior-Senior Relay 4; Basketball 2; Football 3; Junior Literary Club; Senior Prom; Junior Prom; Junior - Senior Christmas Party 4; Senior Reception; Exchange Concert 3; Thanksgiving Rally 4; Concert Band 2, 3, 4; Marching Band 2, 3, 4; Orchestra 2, 3, 4; Brass Choir 2, 3, 4; Dance Band 2; Intramural Basketball 2, 3, 4.

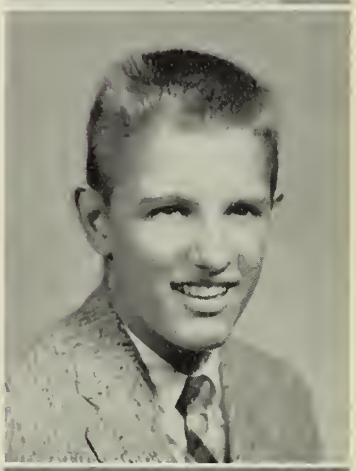

JOHN ROBERT SULIN

Character makes its own destiny.

Future Plans: Service Station Attendant.

Home Room Representative 3, 4; Home Room Alternate 2.

BRIAN FREDERICK SULLIVAN

We'll fight, and we'll conquer again and again.

Future Plans: College.

Football 2, 3, 4; Track 2, 3, 4; Basketball 2, 3; Junior-Senior Relay 3, 4; Boulder Staff 4; Gym Leader 2, 3, 4.

BRENDA ANN SUNDIN

A smile that glows with friendship.

Future Plans: Becker Junior College.

Dramatic Club 4; Boulder Staff 4.

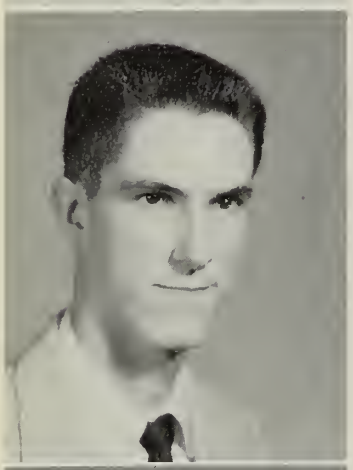

DAVID JOHN SWEENEY

Happiness is a by-product of an effort to make some one else happy.

Future Plans: Bookkeeper.

Intramural Basketball 3, 4.

MARY ELIZABETH TANGUAY

Her modest answer and graceful air, Show her wise and good, as she is fair.

Future Plans: Nursing.

Badminton 2; Volleyball 2, 3, 4; Softball 2, 4; Basketball 2, 3, 4; Dramatic Club 2, 3, 4; Chorus 2, 3; Debating Club 2, 3, 4; Competitive Plays 2, 4; Student Council Dance 2; Junior Prom; Senior Prom; Junior-Senior Relay Committee 3, 4; Junior-Senior Christmas Party 4; Boulder Staff 4; Senior Reception 4; Thanksgiving Dance 4; Home Room Representative 4; Red and Gray Board 3, 4; Orchestra 2, 3; Concert Band 2, 3; String Ensemble 2.

PRISCILLA ANN TAYLOR

Better to be small and shine,
Than be great and cast a shadow.

Future Plans: College.

Volleyball 4; Basketball 2, 3, 4; Softball 2, 3, 4; Badminton 2; Dramatic Club 2, 4; Junior Literary Club 3; Senior Literary Club 4; Choraleers 2, 3, 4; International Friendship Committee; Red and Gray Board 3, 4; Orchestra 2, 3, 4; Chorus 2, 3; Choraleers Tryouts Committee 3, 4.

HARRIET ROSE TELLER

Merriment is a true remedy in life.

Future Plans: Nursing.

Volleyball 2, 3, 4; Basketball 2, 3, 4; Softball 2, 3, 4; Debating Club 2, 3, 4; Dramatic Club 2, 3, 4; Senior Prom; Thanksgiving Dance 2; Junior Prom.

ANDRE ALFRED THERRIEN

Silence is golden.

Future Plans: Machinist.

RICHARD RAYMOND THIBODEAU

Mischief and humor are part of my life.

Future Plans: U.S. Navy.

RONALD LEE THOMPSON

His limbs were cast in manly mold
For hardy sports and contests bold.

Future Plans: U.S. Marines.

Baseball 2, 3, 4; Football 3, 4; Basketball 2, 3; Hockey 4.

ERNEST GEORGE TOLOS

He hath every wish to smile, no need to sigh.

Future Plans: College.

Dramatic Club 2.

VITAMARIE TRODELLO

Oh, I love society—high society —swell society.

Future Plans: College.

Basketball 2, 4; Softball 2, 4; Volleyball 2, 3, 4; Dramatic Club 2, 3, 4; Debating Club 3, 4; Junior Literary Club; Junior Prom; Junior-Senior Relay Committee 4; Student Council 3; Senior Prom; Chorus 2; Senior Class Play; Receptionist 3; Football Refreshment Committee 4.

ROSEMARY ANN VALERA

Cheerily greeting each oncoming day,
Gilding with smiles each step of the way.

Future Plans: Fitchburg Teachers College.

Volleyball 2, 3, 4; Basketball 2, 3, 4; Softball 2, 3, 4; Dramatic Club 2, 3, 4; Debating Club 2, 3, 4; Junior Literary Club 3; Junior Prom.

VILMA EDITH VALKAMO

Energetic, witty, laughing with glee!
She always appears to be quite care free.

Future Plans: Undecided.

Basketball 2, 3; Dramatic Club 4.

RONALD JOSEPH VARIEUR

A faithful friend is a strong defense and a joy for one and all.

Future Plans: Business College.

Dramatic Club 3, 4; Competitive Plays 4; Junior Prom; Boulder Staff 4; Senior Prom.

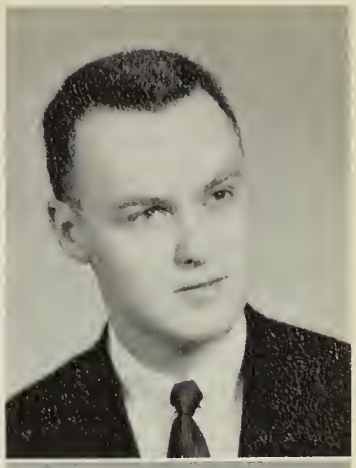

MERLE EDWARD VARNEY

Too much care is as bad as downright negligence.

Future Plans: U.S. Marines.

Thanksgiving Dance 4; Boulder Staff 4; Senior Reception 4; Junior-Senior Christmas Party 4.

RONALD RICHARD VARNEY

He wears the rose of youth upon him.

Future Plans: U.S. Air Force.

MICHEAL VELARDI

Who am I to study?

Future Plans: U.S. Navy.

Intramural Basketball 2, 3, 4; Basketball Manager 2.

ANNETTE SIMONE VINCENT

Tall and slender, grace has she!
Always friendly as can be.

Future Plans: Secretary.

Basketball 2, 3; Softball 2; Volleyball 2, 3; Dramatic Club 2; Debating Club 3; Receptionist 4; Senior Prom; Senior Class Play 4; Junior-Senior Relay Committee 3, 4; Chorus 2.

SANDRA JEAN WAGNER

Eyes of brown, lusty hair,
Always with some fun to share.

Future Plans: College.

Volleyball 2, 3, 4; Basketball 2, 4; Debating Club 2, 3, 4; Dramatic Club 2, 3, 4; Literary Club 3, 4; Junior Prom; Senior Reception; Senior Prom; Student Council, Secretary 4; Thanksgiving Dance 4; Prize Speaking 3, 4; Boulder Staff 4; Red and Gray Board 2, 3, 4, Editor 4; National Poetry Anthology Award 3; Competitive Plays 2, 4; Senior Class Play.

SANDRA MAY WARD

There are some silent people
Who are more interesting than the best talkers.

Future Plans: Office Work.

Volleyball 2, 3, 4; Basketball 2, 3, 4; Tennis 2; Dramatic Club 3, 4; Junior-Senior Relay Committee 3, 4; Senior Prom; Junior Prom.

CHARLES ALFRED WATSON

Fearlessly he skims along;
His hope is high, and his limbs are strong.

Future Plans: U.S. Military Service.

JUNE MARY WEYMOUTH

How very small, but the very great.

Future Plans: Secretary.

Volleyball 3, 4; Basketball 2, 3, 4; Softball 3, 4; Dramatic Club 2, 3, 4; Literary Club 3; Junior Prom; Senior Prom; Junior-Senior Relay Committee 3; Junior-Senior Christmas Party 4; Boulder Staff 4.

WINIFRED JANE WHITTON

A girl so sweet and fair,
With a happy smile and a pleasant air.

Future Plans: Undecided.

Basketball 2; Volleyball 2; Dramatic Club 3, 4; Thanksgiving Dance 4; Competitive Plays 4; Usher 4; Costume Committee, Competitive Plays 2, 4.

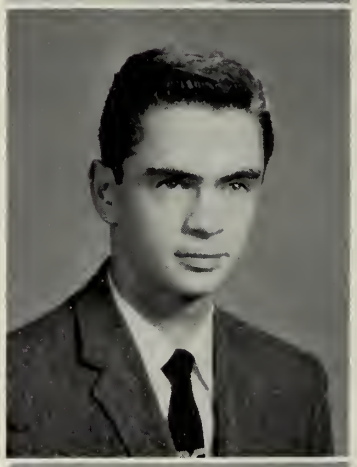

JACK WIADRO

An ounce of mirth is worth a pound of sorrow.

Future Plans: College.

Junior Prom.

MARIE ELAINE WIINIKAINEN

Riches adorn the dwelling;
Virtue adorns the persons.

Future Plans: Secretary.

Volleyball 4; Softball 2, 3; Tennis 2; Badminton 2; Basketball 2, 3; Dramatic Club 4; Junior Literary Club; Junior Prom; Senior Prom; Junior-Senior Relay Committee 3; Senior Reception; Chorus 2.

BARBARA LOUISE WILLIAMS

Silence best speaks her mind.

Future Plans: Secretary.

Basketball 4; Softball 4; Dramatic Club 2, 4; Junior Literary Club 3; Senior Literary Club 4; Junior Prom; Senior Prom; Red and Gray Board 4; Boulder Staff 4.

JOHN ELI WONKKA

In play there are two pleasures: One is winning; the other, losing.

Future Plans: Stockbridge School —University of Massachusetts.

Track 2, 3, 4; Junior-Senior Relay 3, 4; Intramural Basketball 2, 3, 4; Gym Leader 4.

CHARLOTTE CYNTHIA WONOSKI

All succeeds with people who are of sweet and cheerful disposition.

Future Plans: Teachers College.

Basketball 2, 3, 4; Volleyball 2, 3, 4; Softball 2, 3, 4; Badminton 2; Dramatic Club 2, 3, 4; Junior Prom; Senior Prom; Boulder Staff 4; Junior-Senior Relay Committee 3, 4; Junior-Senior Christmas Party 4; Chorus 2, 3.

LORNA MARY WOOD

She is pretty to walk with,
And witty to talk with;
And pleasant, too, to think on.

Future Plans: College.

Volleyball 3, 4; Basketball 3, 4; Softball 3; Debating Club 3, 4; Dramatic Club 2, 3, 4; Football Refreshment Committee 3, 4; Junior-Senior Relay Committee 3, 4; Thanksgiving Dance 4; Boulder Staff 4; Ring Committee 3.

ARTHUR ERNEST WOODS

Let us enjoy pleasure while we can.

Future Plans: U.S. Navy.

Junior Prom.

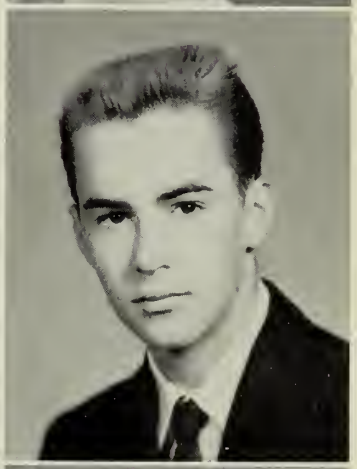

JUDITH ANN ZEMO

And a smile like sunshine
Darts into many a sunless heart.

Future Plans: Nursing.

Softball 3; Dramatic Club 3, 4; Junior Prom, Invitations Committee; Publicity Committee, Competitive Plays 2, 4.

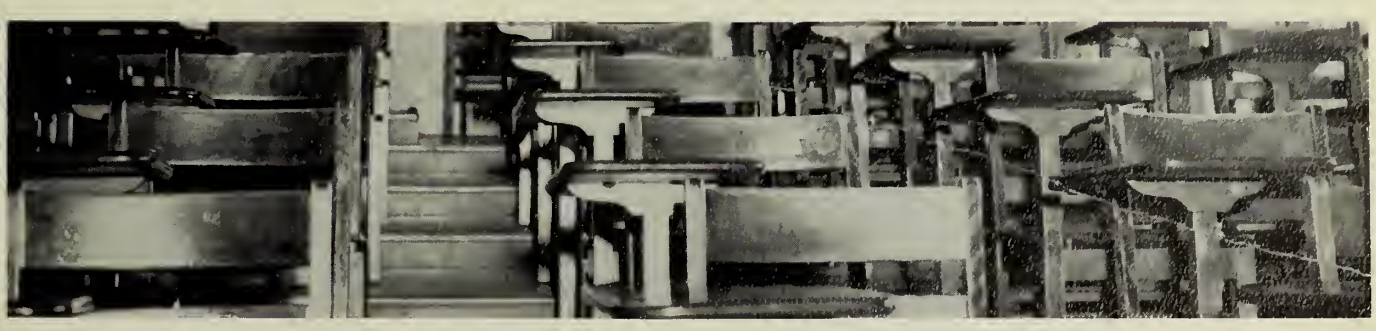

MISS PEABODY
Room 207

MISS TAYLOR
Room 214

MR. ROMANO
Room 300

MR. HOWARD
Room 304

MISS CHAMPAGNE
Room 314

MISS O'DONNELL
Room 401

MR. SPIRES
Room 415

MR. RUBERTI
Room 427

VOCATIONAL ARTS

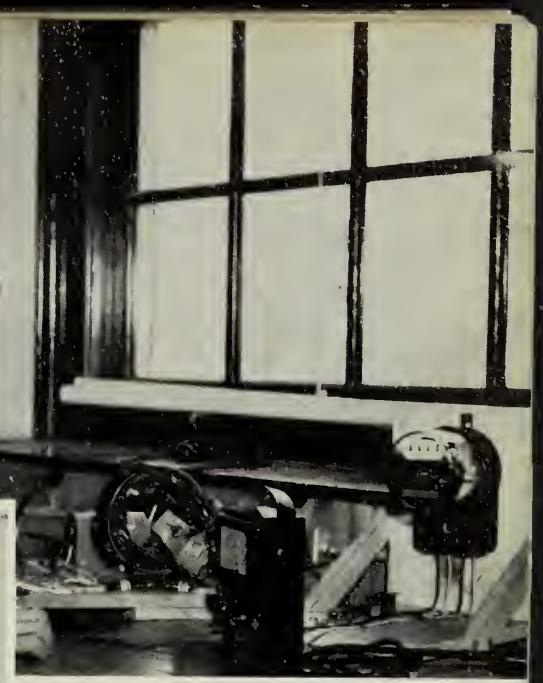

JOHNS WOOD SHOP
SCHOOL

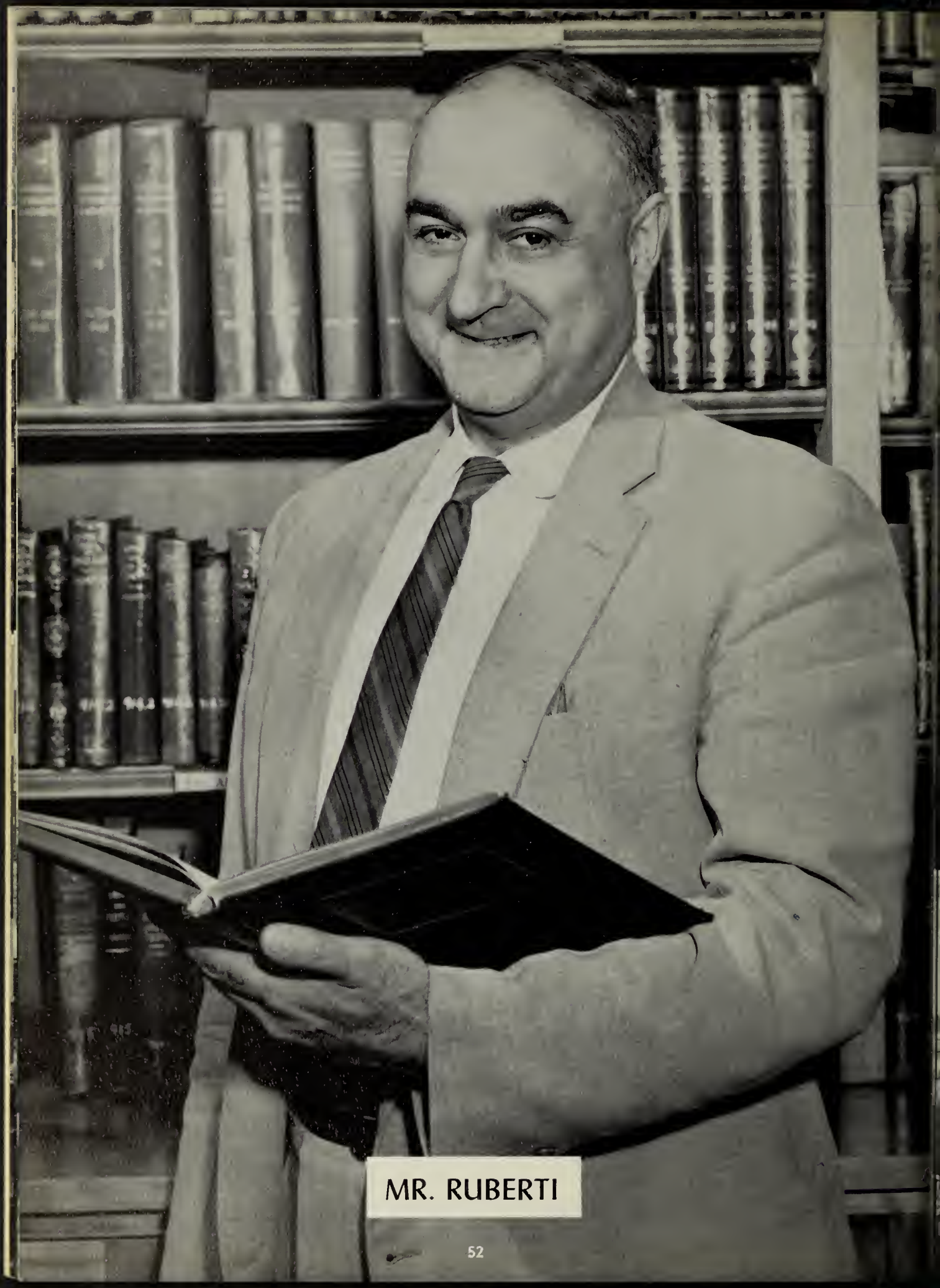

MR. RUBERTI

1955-1956

This is a momentous year in the lives of a group of former grammar school pupils who enter Fitchburg High School for the last lap of a hard-fought journey.

* * * * *

When we—the Freshman Class—meet the school and its pupils for the first time, there are some humorous and amazing results. We take the usual hazing by the upperclassmen and discover in our aimless wanderings such physical aspects of our school as the "fifth" floor and our "personal" elevator, but life soon settles into a routine, and we Freshmen try our hands at many of the activities that buzz so plentifully about our school.

* * * * *

Before we know it, the year is ended.

1956-1957

Already summer has passed, and we return to place our shoulders to the grindstone once more. In this, our second year, we participate in our first major activity—the high point of the year—the Sophomore Competitive Play. "Willy's Lie Detector" proves to be a great success, since it wins top honors. With the play, election of officers, and the increasing difficulty of our subjects, the time passes swiftly, and this—the second lap—draws to a close.

"Willy's Lie Detector"

CAST:

Jeffrey Peters

Paula Badstiibner

Betsy Gelep

Cyrus Georgalis

Susan Chalmers

David Dillon

Judith Lindstedt

1957-1958
JUNIOR PROM

The third year in our high school career has arrived already; it seems unbelievable to most of us that now we are actually upperclassmen.

Although the junior year is filled with many activities—we are now eligible for all the school activities plus the many that belong completely to us—our first major event is the Junior Prom. The atmosphere of the school hums busily as almost every member of the class is working on some phase of the prom; decorations, tickets, publicity, and refreshments. When the evening finally arrives, the work is all done, and we are only too ready to enjoy the lovely effect of a very successful prom—"Planet Paradise."

JUNIOR PROM COMMITTEE

FIRST ROW: L. Ojala, J. Lindstedt, C. Loumis, P. Lunetta, C. Wonoski, G. Kostopoulos, P. Romano, J. Anderson, L. Anderson. SECOND ROW: E. LeBlanc, B. Leys, A. Fielding, E. Nurmi, S. Ward, J. Weymouth, M. Meldrum, R. Anderson, B. Williams, S. Gilbert. THIRD ROW: S. Kolazyk, S. King, S. Wagner, S. Reid, L. Saladini, M. Tanquay, P. Badstiibner, J. Smith, V. Trodello, D. Jarvis. FOURTH ROW: B. Gelep, B. Andzenas, M. Wiinikainen, G. Maravell, L. Delaney, R. Valera, L. Blake, S. Chalmers, B. Tastula, H. Teller. FIFTH ROW: A. Baker, R. Varieur, W. Joyner, R. Luoma, J. Peters, R. Anttonen, E. Alitalo, D. Argoff. SIXTH ROW: D. Dillon, B. Miller, D. Healey, R. Stepton.

PLANET

PARADISE

E. Greene
S. Buxton
E. Laine
A. Weeks
M. Clarey

LUNCHROOM STAFF

By this time—our junior year—we know these faces well, for the helpful cafeteria staff and the indispensible school custodians are an element in our school that we could not function without. On many occasions we note the courtesy with which they go about their work: always waiting, always ready to help.

CUSTODIANS

SEATED:
H. Magane
H. O'Dell
R. Leduc
STANDING:
E. Byrne
Y. Sellers
J. Stanton

JUNIOR-SENIOR RELAY

President Ralph Anttonen gets us off to a good start by establishing a tremendous lead.

Our Junior-Senior Relay was one of the most exciting ever run. We gained and held a wide lead over the senior class throughout the entire relay—Almost.

In the last few laps of the race the seniors gained back the distance they had lost and won by a very small margin. We had to cheer such an amazing feat even though we were sorry to lose; and even before the day was over, we were looking forward to winning the relay in our senior year.

Ron Thompson shows the effects of a lung-bursting performance.

Barry Miller keeps us ahead as he reaches Art Newcombe, a few strides in front of his competitor.

The race is over for these juniors, but they'll be quite a while catching their breath.

FITCHBURG PUBLIC LIBRARY
FITCHBURG, MASS.

1958-1959

SENIORS!!

The last lap of our journey, and it gets underway immediately when we come back to school. The many details that go to make up a memorable senior year come at us in a torrent: class pictures, activity cards, college interviews and tests, and the wonderful feeling of being the class of "'59."

We rule the roost!

The first social event of the year is the Senior Reception to the Faculty, and the evening is a gay one with dancing, entertainment, and lots of spaghetti.

The next important occasion of the year is the annual rally for the Thanksgiving Day Game with Leominster. We cheer and cheer, and our spirit helps the team on to a complete victory over our arch rivals.

* * *

There is a touch of melancholy about each of the year's activities as they pass, one by one, for we all realize that this is the last time we shall be enjoying them as students at F.H.S.

THANKSGIVING

DANCE . . .

The Thanksgiving Dance, a senior activity, is a perfect climax to a day filled with excitement.

The members of our victorious football team are the guests of honor, and the team and cheerleaders are also honored in the festive decorations at the dance which consist of panels in an autumn motif and silhouettes of each player and cheerleader. The dance is a great success, and a pleasant mood pervades after the day filled with an inspiring Thanksgiving Assembly, the big rally, the victory at Crocker Field, and a traditional turkey dinner.

THANKSGIVING DANCE COMMITTEE

FIRST ROW: R. Lengendre, B. Leys, S. Wagner, J. Smith, P. Badstiibner, L. Selin, M. Tanguay, B. Gelep, L. Delaney, S. Chalmers, J. Dempsey. SECOND ROW: B. Tastula, J. Richard, E. LeBlanc, C. Johnson, D. Arsenault, M. Hines, J. Bourget, C. Miles, L. Anderson, J. Frechette, D. Jarvis, S. Gilbert, E. Nurmi, M. Gilmartin. THIRD ROW: R. Luoma, D. Holroyd, R. Berger, B. Miller, D. Dillon, W. Joyner, D. Moeckel, R. St. Jean, A. Baker. Faculty Advisors: Mr. Romano and Mr. Petersen.

SENIOR COMPETITIVE PLAY

"Among Those Present" was a real hit, and we seniors won all the honors.

CAST

Paula Badstiibner
David Dillon
Susan Chalmers
Judith Lindstedt
David Holroyd
Elizabeth Tanguay
William Joyner

JUNIOR-SENIOR CHRISTMAS PARTY

The Junior-Senior Christmas Party provided us with the perfect compliment to the holiday season. There was entertainment, dancing, refreshments, stereophonic music, and presents for everyone distributed by Santa Claus himself.

SENIOR CLASS SONG -- 1959

Words by
SUSAN REID

Music by
PRISCILLA TAYLOR

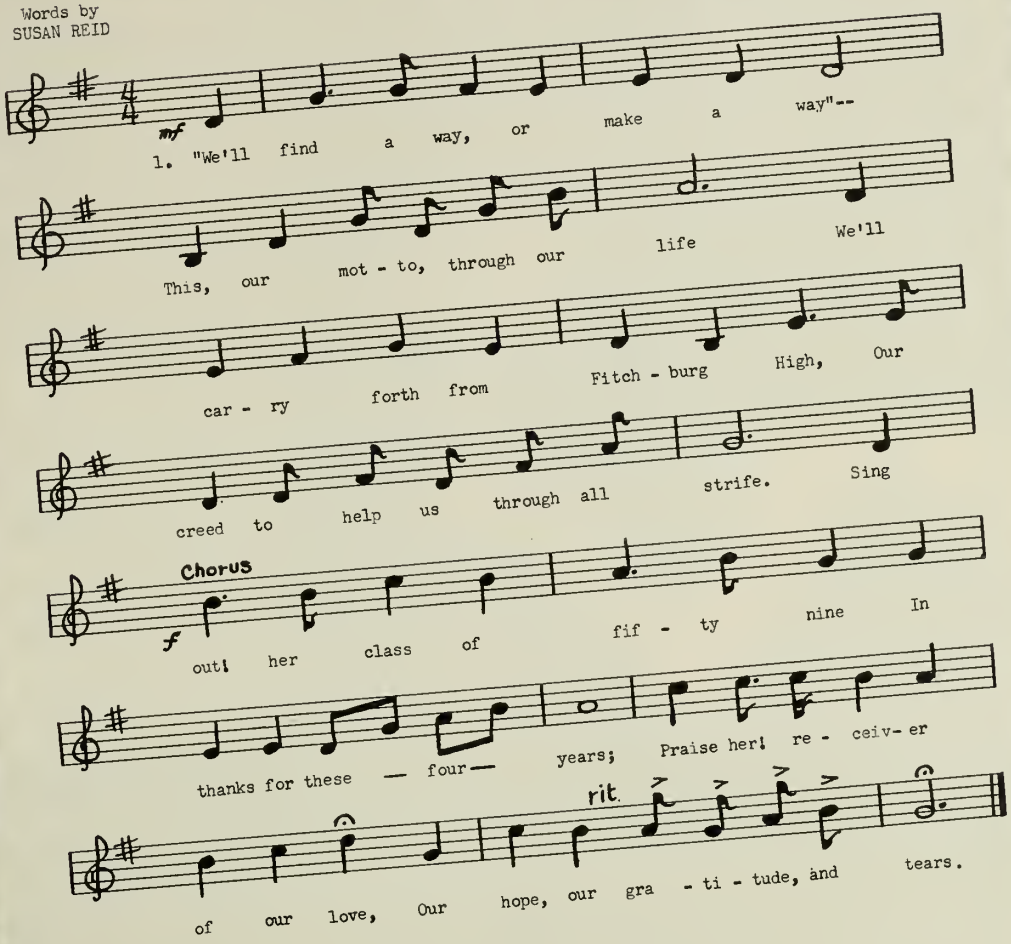

Verse 2:

We'll not forget her shining halls,
Her brick, her steel, her bell,
But more than form is spirit, Lord,
And this she taught us well!

Verse 3:

Her tower white above us high,
Her windows gleaming bright,
The knowledge gained within her doors
Will make our future right.

TO THE JUNIORS . . .

Although you have been our rivals through the years, you have also been our friends in the many activities at Fitchburg High School. When we think back to our associations at our school, we shall remember happy victories, fair play, warm friendships, and jovial good times.

We seniors have had a profitable and successful four years at F.H.S. and we are now happy to wish the same to the class of 1960.

D.D.H.
S.L.R.
A.M.B.

ACTIVITIES

SENIOR RED AND GRAY BOARD

STUDENT COUNCIL

HOME ROOM REPRESENTATIVES

BOOSTER CLUB

DRAMATIC CLUB OFFICERS

BOYS' STATE DELEGATES

GIRLS' DEBATING CLUB OFFICERS

PRIZE SPEAKING FINALISTS

SENIOR LITERARY CLUB

USHERS AND RECEPTIONISTS

SENIOR RED AND

Editors

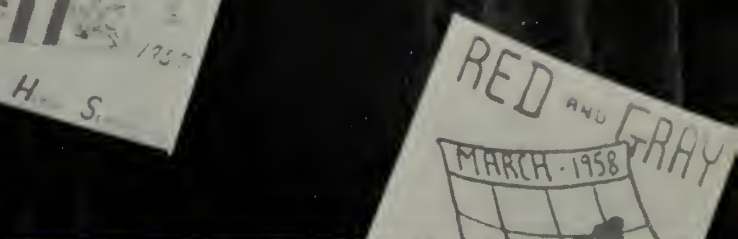

SENIOR RED AND GRAY BOARD

EDITOR-IN-CHIEF
Sandra Wagner

ASSISTANT EDITOR
Ralph Anttonen

FACULTY ADVISORS
Mary M. Taylor
Margaret M. Mallahy

LITERARY
Susan King
Priscilla Taylor

BUSINESS
Lynn Delaney
Judith Smith
Wallace Bothner
James Rousseau

SCHOOL NOTES
Betty Nurmi
David Holroyd

SPORTS
Linda Selin
Richard Berger

JOKES
David Dillon
Sheila Kolazyk
Mary Tanguay

SPECIAL FEATURES
Sue Chalmers
David Argoff

EXCHANGES
Barbara Martin
Rosalie Romano
Clement Sheehan

TYPISTS
Linda Saladini
Barbara Williams

ART
Alan Baker
Susan Reid

PHOTOGRAPHY
Robert Comerford

PERSONALS
Barbara Kaulback
Leatrice Kinnunen

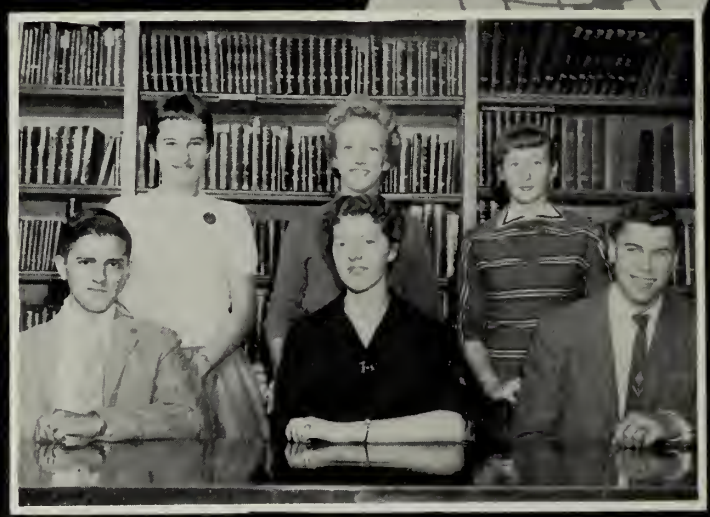

Literary and Business

GRAY BOARD

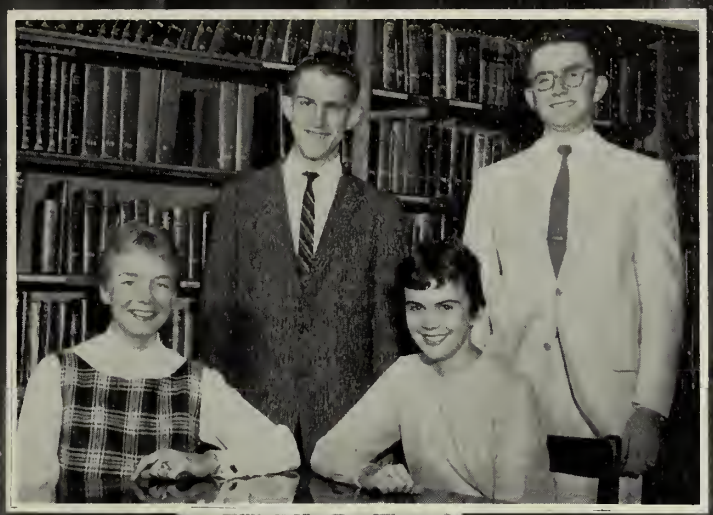

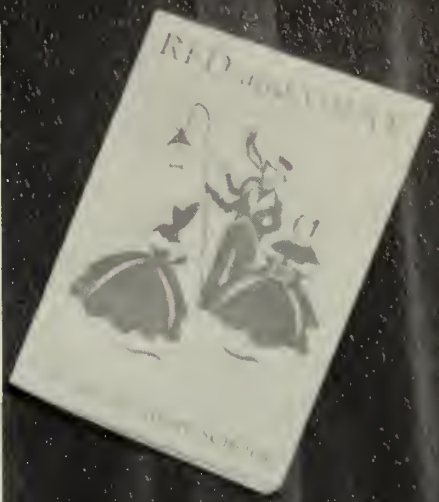

Jokes and Special Features

Exchange and Typists

Art, Photography, and Personals

STUDENT COUNCIL

FIRST ROW: E. Nurmi, S. Wagner, B. Miller, P. Lunetta, M. Hooper. SECOND ROW: R. Kielty, D. Dillon, C. Georgalis, D. Holroyd.

HOMEROOM REPRESENTATIVES

FIRST ROW: F. Chillemi, P. Badstiibner, B. Leys, M. Tanguay. SECOND ROW: J. Sulin, D. Dillon, J. Peters, M. Hooper.

BOOSTER CLUB

FIRST ROW: S. King, L. Selin, L. Delaney, G. Maravell, C. Loumis, P. Badstiibner. SECOND ROW: J. Peters, B. Miller, W. Joyner, D. Dillon.

DRAMATIC CLUB OFFICERS

S. Chalmers, C. Loumis, D. Dillion, J. Peters.

DELEGATES TO BOYS' STATE

C. Sheehan
D. Dillon
R. Anttonen
R. R. Berger

GIRLS' DEBATING CLUB OFFICERS

M. Tanguay, S. King, V. Trodello, H. Teller.

BOYS' DEBATING CLUB OFFICERS

SEATED: G. Harrington, C. Sheehan.
STANDING: H. Gottesman, K. Hallsworth.

PRIZE SPEAKING FINALISTS

SEATED: Margaret Bray, Gloria Maravell, Susan Reid, Sonja Luoma. STANDING: Frank Hacker, David Holroyd, Clement Sheehan, George Hirijanian, W. Corlis (absent).

SENIOR LITERARY CLUB

FIRST ROW: S. Chalmers, P. Taylor, S. Reid, B. Andzenas, S. King, S. Kolazyk, P. Badstiibner, S. Wagner, E. Nurmi, S. Luoma, L. Selin. SECOND ROW: M. Tanguay, S. Gilbert, B. Jena, N. Klein, R. Kalagher, N. Leavenworth, P. Cox, M. Hendrickson, D. Holroyd. THIRD ROW: I. Freed, D. Argoff, J. Block, C. Sheehan, G. Lahtinen, J. Wiadro, D. Dillion, A. Eckstien, J. Rousseau.

SENIOR USHERS AND RECEPTIONISTS

FIRST ROW: J. Bourget, E. Nurmi, D. McSheehy, W. Whitton, G. Maravell, J. Phelps, B. Tastula, S. Kolazyk, C. Mulloy. SECOND ROW: L. Anderson, B. Sullivan, N. Leavenworth, W. Joyner, B. Miller, D. Dillion, R. Kalagher, W. Bothner. THIRD ROW: R. Luoma, K. Minichiello, D. Argoff, I. Freed, J. Peters, D. Holroyd, R. Berger.

MARCHING BAND

CHORALEERS

ORCHESTRA

CONCERT BAND

DANCE BAND

CHEERLEADERS

MAJORETTES

Director of Music, EDWARD HANJIAN

MARCHING BAND

TRUMPETS
Arnold Aho
Wayne Bradford
Frederick Fiskaali
Donald Healey
Allan Minkkinen
James Osgood
Richard Pelullo
Dennis Poitrast
Robert Reid
Richard Rose
Robert Wilson
Peter Rousseau

ALTO SAXOPHONES
Richard Amico
John Blomquist
John Cetrino
William Reynolds

TENOR SAXOPHONES
David Blomquist

CLARINETS
Santa Amico
Ronald Croteau
Lawrence Erickson
Bruce Gay
Glenn Harrington
George Kinney
Bonnita Libby
William Petersen
Carol Sigismondo
Marilyn Watson

PICCOLOS AND FLUTES
Louis Bahde
Lila Jarkko
Roger L'Ecuyer

TROMBONES
Ronald Brough
Allan Lilius
Richard Stepton

ALTO HORNS
Margaret Clancy
Paula Heins
Phillip Gammel
Martha Plummer

BARITONE HORNS
George Lahtinen
Priscilla Taylor

SOUSAPHONES
Everett Bray
George Mailloux
James Rousseau

BELLS
Kay Kenyon
Carol Laprade
Maureen Misslin
Linda Vogel

DRUM MAJOR
Lawrence Erickson

DRUMS
James LeMieur
Charles Miller
Eileen Healey

BASS DRUM
George Spires

CYMBALS
Robert Hastings
Clement Sheehan

COLOR GUARD
Alan Dahart
Daniel Mylott
John Celona
Howard Kimmel

DRUM MAJORETTES
Patricia Lunetta
Patricia Calamare
Catherine Loumis
Patricia Parker
Nancy Aho
Carole Lemieux

CHORALEERS

SOPRANOS
Terry Crowley
Maryanne Meacham
Irene Smelgen
Susan Reid
Linda Stacey
Brenda Testula
Virginia Adams
Joan Panagiotes
Linda Bennett
Maureen Misslin
Paula Heins
Bonnie Jena
Carol Kehn
Cheryle Jena

ALTOS
Linda Vogel
Gale Leonard
Laureen Pera
Susan Lovell
Elizabeth Wyatt
Donna Mayor
Bonnie Daulton
Margaret Bray
Priscilla Taylor
Linda Laati
Gloria Maravell
Gail Kostopoulos
Rosalie Romano

TENORS
George Marijanian
Charles Miller
Richard Shattuck
David Bodah
James Rousseau
Michael Chitoff

BASSES
Howard Kimmel
Daniel Mylott
Frederick Fiskaali
George Mailloux
Wayne Bradford
Lawrence Erickson
Alan Dahart
George Lehtinen

PIANO ACCOMPANIST
Gail Kostopoulos
Susan Lovell

ORCHESTRA

TRUMPETS
Arnold Aho
Frederick Fiskaali
Donald Healey
Robert Wilson

ALTO SAXOPHONE
William Reynolds

CLARINETS
Bonnita Libby
Barbara Martin
William Petersen
Carol Sigismondo

PICCOLOS AND FLUTES
Louis Bahde
Lila Jarkko
Roger L'Ecuyer

TROMBONES
Ronald Brough
Allan Lilius
Richard Stepton

ALTO HORNS
Margaret Clancy
Phillip Gammel
Paula Heins
Priscilla Taylor

BARITONE HORN
George Lehtinen

TENOR SAXOPHONE
Ronald Croteau

STRINGS
David Blomquist
John Blomquist
Wolfgang Bursch
Paula Heins
Ruuda Kaend
Brenda Tastula
Elizabeth Wyatt

PIANO ACCOMPANISTS
Gail Kostopoulos
Richard Phalen

BASSOONS
George Mirijanian
Maureen Misslin

PERCUSSION
James LeMieur
Charles Miller
George Spires

SOUSAPHONE
James Rousseau

OBOE
Susan Lovell
Karen Peltola

STRING BASS
Terry Crowley
Faith Ritari

CONCERT BAND

TRUMPETS
Arnold Aho
Wayne Bradford
Frederick Fiskaali
Donald Healey
Allan Minkkinen
James Osgood
Richard Pelullo
Dennis Poitrast
Robert Reid
Richard Rose
Robert Rose
Robert Wilson
Peter Rousseau

ALTO SAXOPHONES
Richard Amico
John Blomquist
William Reynolds

TENOR SAXOPHONE
David Blomquist

CLARINETS
Santa Amico
Ronald Croteau
Lawrence Erickson
Bruce Gay
George Kinney
Bonnita Libby
William Petersen
Carol Sigismondo
Marilyn Watson

PICCOLOS AND FLUTES
Louis Bahde
Lila Jarkko
Roger L'Ecuyer

TROMBONES
Ronald Brough
Allan Lilius
Richard Stepton

ALTO HORNS
Margaret Clancy
Paula Heins
Phillip Gammel
Martha Plummer

BARITONE HORNS
George Lahtinen
Priscilla Taylor

SOUSAPHONES
Everett Bray
George Mailloux
James Rousseau

BELLS
Carol Laprade

DRUMS
Joseph Fiore
Howard Gottesman
James LeMieur
Charles Miller
Eileen Healey

BASS DRUM
George Spires

CYMBALS
Robert Hastings

STRING BASS
Terry Crowley
Faith Ritaari

BASSOONS
George Mirijanian
Maureen Misslin

OBOES
Susan Lovell
Karen Peltola

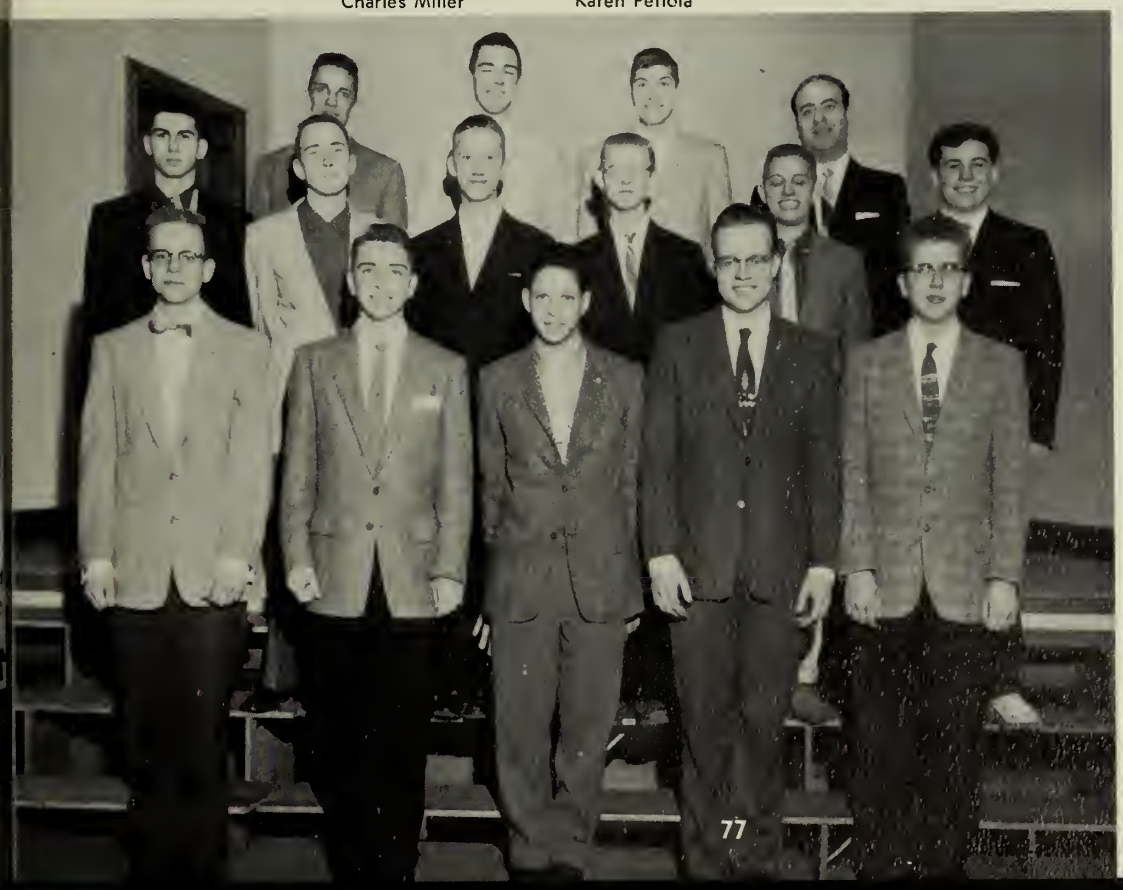

DANCE BAND

SAXOPHONES
William Petersen
David Blomquist
Richard Amico
Ronald Croteau
John Blomquist

TRUMPETS
Donald Healey
Arnold Aho
Frederick Fiskaali

TROMBONE
Richard Stepton
Ronald Brough
Allan Lilius

PIANO
Richard Phalen

GUITAR
Allan Minkkinen

DRUMS
Joseph Fiore

ACCORDIAN
Roger L'Ecuyer

STUDENT LEADER
Richard Stepton

CHEERLEADERS

Linda Aaltonen, Ann Bonnallie, Judy Gale, Ingrid Lahti, Linda Selin, Lynn Delaney, Priscilla Aho, Janet Kauppinen.

MAJORETTES

Nancy Aho, Patricia Parker, Patricia Calamare, Carole Lemieux, Catherine Loumis, Patricia Lunetta.

SPORTS

Sports Editors—DAVID HOLMOYD, DAVID DILLON . . .

"TANK"

"KEN"

"BOB"

"RON"

"SNAILS"

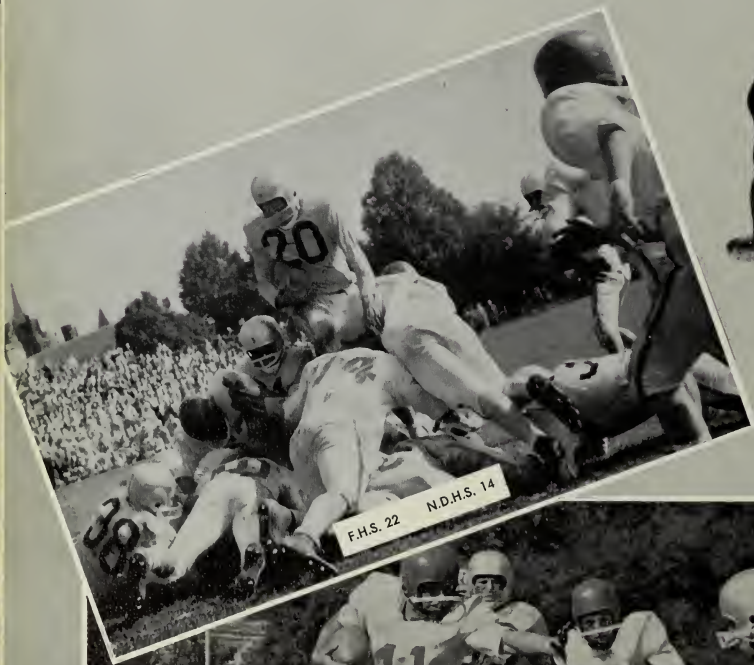

F.H.S. 22 N.D.H.S. 14

Notre Dame Game

F.H.S. 46 S.B.H.S. 6

Fitchburg High St. Bernard's Game

Nickerson Trophy

FIRST ROW: Manager R. Belanger, K. Minichiello, N. Leavenworth, R. Bennett, F. Aaltonen, R. Thompson, Co-Captains A. Muir and R. Kielty, A. Leavenworth, M. Capone, R. Luoma, D. Long, F. Ingel, B. Sullivan. SECOND ROW: D. Darcangelo, F. Larsen, V. Helin, P. Monteverde, W. Shell, J. DiGeronimo, T. Hellman, D. Valiton, D. Sullivan, L. Shattuck, J. Spagunolo, S. Bullen, G. Brazier, J. Brodeur, W. Corliss. THIRD ROW: W. McNally, G. Archambeault, A. Thompson, N. Cordio, B. Wood, R. Hanney, J. Bella, R. Rix, B. McLean, R. Torcoletti, D. Blaisdell, F. Blanchard, R. Dickinson, R. Caron, D. Tower, R. Caron.

FOOTBALL SQUAD

SCHEDULE

F.H.S.	Barnstable	2
F.H.S.	Notre Dame	14
F.H.S.	Nashua	46
F.H.S.	Gardner	32
F.H.S.	St. Bernard's	6
F.H.S.	Athol	26
F.H.S.	Winthrop	0
F.H.S.	Leominster	10
F.H.S.		36
F.H.S.		22
F.H.S.		18
F.H.S.		0
F.H.S.		46
F.H.S.		26
F.H.S.		26
F.H.S.		24

STAFF

RALPH W. HOWARD	*Faculty Manager*
DR. E. A. ADAMS	*Team Physician*
MARTIN J. McDONOUGH	*Director of Athletics*
EDWARD SULLIVAN	*Coach*
STANLEY GOODE	*Assistant Coach*
DOMINIC GUAZZO	*Assistant Coach*
JAMES MEREDITH	*Assistant Coach*

TURKEY DAY CLASSIC

F.H.S.
24

L.H.S.
10

FIRST ROW: B. Miller, D. Dillon, C. Kirousis, R. Bennett.
SECOND ROW: Coach Oliva, M. Chase, R. Berger, R.

BASKET

Drury, W. McNally, W. Burke, Manager Freed.

BALL

BASEBALL

RALPH ANTTONEN

CHARLES KROUSES

MICHAEL CAPONE

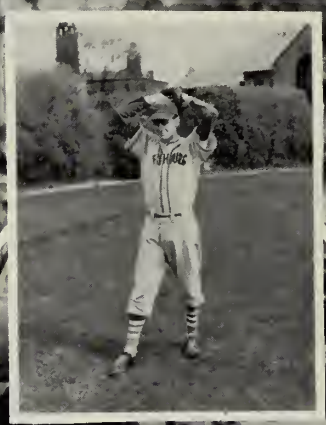

CARL DEAN

DANIEL GERMAINE

RONALD THOMPSON

"CY"

Left to right:
R. Luoma
D. Georgalis
D. Holroyd
J. Rousseau

"DICK"

Coach
TOM LAMEY

"DAVE"

GOLF

TRACK

Robert Bennett, Brian Sullivan, Richard Berger.

Norman Klein, Richard Stepton, Frederick Aaltonen, David Dillon.

John Wonkka, Nathan Leavenworth, Allen Muir, Barry Miller.

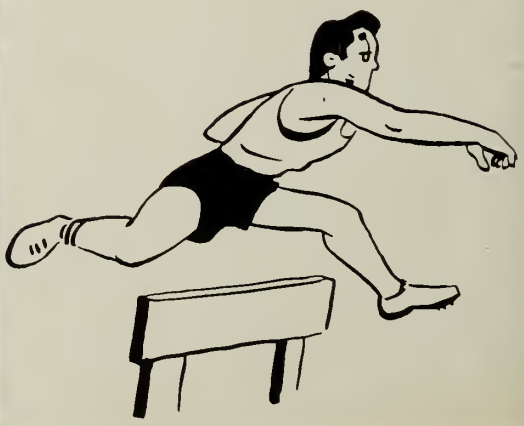

TENNIS

JOHN ANO

LEONARD ANGELOPOULOS

WALLACE BOTHNER

PALMER COX

PETER SYVONNEN

DONALD HEALY

SWIMMING

FIRST ROW: K. Halsworth, P. Anzalone, K. Hodgkins, M. Bothner, N. Bernardi, F. Gauvin. SECOND ROW: Coach Koch, W. Lanson, L. Laakso, B. Guoyette, W. Bothner, T. Doiron, J. Block. THIRD ROW: J. Kozack. FOURTH ROW: F. Herring, R. Wilson, P. Jakola, D. Schrader, F. Gay.

HOCKEY

HOCKEY TEAM

FIRST ROW: Everett Bray, Al Leavenworth, Ron Thompson, Dan Germaine, Jack Lashua, Al Thompson, Fran Richards. SECOND ROW: Kenny Gaetz, Bernard Ide, Jim Conry, Bob Powers, Tony Sigismondo, Jerry Nichols, Jim Kerrigan, Jim Peters, John Cravedi, Ray Page, Jim Page, Dennis Upton, Doug Prevost, Bob Page.

This year was Fitchburg's first for high school hockey, and, though we were handicapped by not having an arena of our own, the boys on the hockey team deserve high praise for their first year's record.

BASKETBALL CHAMPIONS
P. Lunetta, L. Eyles, E. Nurmi, M. Smith, J. Smith, P. Rintala, P. Badstiibner.

VOLLEYBALL CHAMPIONS
B. Jena, D. Jarvis, L. Eyles, P. Lunetta, L. Delaney, M. Tanguay, S. Luoma, C. Wonoski.

GYM LEADERS

FIRST ROW:
W. McNally
J. Sardo
K. King
D. Darcangelo
T. Jordan
J. Conry
R. Luoma
P. Membrino
D. Tocci
C. Greene

SECOND ROW:
James Meredith
Instructor
P. Antilla
R. Powers
K. Minichiello
J. Smith
D. Morin
R. Torcoletti
P. Brandt
F. Berndt
N. Cordio
P. Amblo
G. Archambeault
J. Rousseau
John Oliva
Instructor

THIRD ROW:
B. Miller
V. Helin
A. Schwartz
A. Muir
J. DiGeronimo
E. Alitalo
R. Bennett
W. Bothner
J. Wonkka
R. Thompson
C. Risonen
W. Shell
R. Kielty

CLASS COMPENDIUMS

Name	Known As	Overheard	Noted For
Frederick W. Aaltonen	Fearless Freddy	Cut it out.	Arguments with Mr. Dufour.
John H. Aho, Jr.	John	How'm I s'pose ta' know?	Visiting 401 before school.
Marjorie R. Aho	Margie	Stop the world and I'll get off.	Always smiling.
Eric Alitalo	Eric	Take a break!	Daily customer at Fitchburg Lunch.
Peter J. Amblo	Pete	Stay cheerful.	Visiting Room 300 before school.
Donald C. Anderson	Inky	It's got you guessing hasn't it?	Looking up answers of questions while the teacher is asking them.
Jane L. Anderson	Janie	Lady!	Always laughing.
Lillian R. Anderson	Lil	Why can't I paint?	Artistic ability.
Ruth B. Anderson	Ruthie	Tsk! Tsk!	Running to lunch from Crocker Field.
Betty A. Andzenas	Betty	I can't do it now; I'm busy.	Big brown eyes.
Leonard R .Angelopoulos	Lennie	Hi, ya.	Being one of the boys.
Paul D. Anttila	Paul	How's that.	A quiet manner.
Ralph G. Anttonen	Ralphie	Oh, boy!	Mr. President.
Howard D. Argoff	Dave	Wonderful!!!	Activities in 207.
Diane L. Arsenault	Arsenic	No kiddin!	Driving '51 Ford.
Robert J. Aubuchon, Jr.	Bob	Get off my back.	Being the first one at the Lunch after school.
Helen L. Babcock	Helen	I don't know.	Eating large, green apples.
Paula A. Badstiibner	Pablum	Where's Richard?	Extensive wardrobe.
George Baho	Far Joe	Get out!	Sense of humor.
Allan M. Baker	Al	Huh?	Signing out to 417.
Lyle R. Baker	Beak	I don't know.	Doing his work at the last minute possible.
Richard P. Baker	Dick	How much?	Sales ability.
Robert J. Bennett	Robere	Don't sweat the small things.	Getting thumbed out of basketball games.
Richard P. Berger	Burge	Chet.	Love of sports.
Gail A. Bernard	Annie	C'mon!!	Taking her time.
Diane E. Berry	The Little One	Let's go to a party.	Getting the teachers angry.
Linda A. Blake	K'Tank	Oh, Well.	Looking through the steering wheel.
John W. Block	John	You know!	Enthusiastic member of swimming team.
Wallace A. Bothner, Jr.	Wally	Why doesn't it snow?	Vacationing in Maine.
Eugene L. Boucher	Gene	Oh, baby!	Cafeteria work.
Ronald J. Boudreau	Boody	Wanna bet?	Turning red when on the spot.
Jean A. Bourget	Jinx	I'm gonna pass out!!	Eating everyone else's dinner.
Kathleen T. Bragdon	Kitty	Nope.	Her sense of humor.
Judith A. Burns	Judy	Oh, well.	Bright red hair.
Janet M. Campbell	Soups	And he called me, and—.	Crazy hairdos.
Michael G. Capone	Mike	Too bad!	Halfback on FHS football team.
Rosemarie V. Chakemian	Rosie	Oh, yah—really?	Honest industry.
Susannah Chalmers	Sue	What an ape!	Always late for classes.
Michael B. Chase	Steeplechase	Who me?	The innocent look.
Frances R. Chillemi	Frannie	Oh, come on!	Her lunchroom orchestra.
Bonita M. Ciaschini	Bonnie	Oh, great!	Friendliness.
Robert A. Comerford	Bob	How 'bout that!	Living in Ashburnham.
Eunice E. Cormier	Euni	5th amendment.	Pleasing personality.
Janice F. Cormier	Jan	Gee whiz!	Wavy hair.
John Costa	Pizza	Listen, will ya?	Talking during class.
Paul E. Courtemanche	Courte	Could be.	Giving long answers that mean nothing.
Palmer G. Cox	Gary	So, anyway . . .	Love for talking.
Sheila L. Cravedi	Sheila	For crying out loud, no!	Friendly disposition.
William L. Crocker	B.B.	I despise that so-ooo.	Being broke.
Sandra E. Daigle	Sandy	Gads!	Extreme quietness.
Lynn A. Delaney	Honey	Don't sweat it.	Out-staring other people.
Jane A. Dempsey	Demps	Banana peels and onions!	Unexpected passengers in her Caddy or Pontiac.
David A. Dillon	Dave	No you don't, Charlie!	His crazy antics.
Thomas M. Doiron	Tona	What?	Keeping quiet in class.
Marlene A. Dooley	Marlene	Oh, no!	Friendly smile.
Henry J. Dupuis, Jr.	Skip	What's the matter for you?	Always chewing gum.
Carl F. Dustin, Jr.	Snapper	Hey, Ma, juice.	Ace pitcher.
Alfred P. Eckstein	Al	It's boring.	Repainting, redesigning, and repairing a certain Mercury.
Lawrence W. Erickson	Larry	Roll-off.	Top-notch drum major.
Michael A. Eringi	Ringo	What's the action?	Bowling.
Linda M. Eyles	Lindy	Has anyone seen Nate?	Driving trucks, buses, and cars.
John C. Fairbanks	John	That's swell, real swell!	Sleeping in class.
Ann Fielding	Arnie	No kidding?	Being sympathetic and understanding.
David W. Fletcher	Clancy	I don't think so.	Giving the blue-printing teacher a hard time.
James E. Fletcher	Fletch	Nuts!	Meeting J.M. between classes.
Shirley A. Fortin	Shirl	Oh, yeah, then what?	A friendly Hi for everyone.
Joan C. Frechette	Joannie	Let's go!	Wearing flats.
Ivan G. Freed	Ive	You're kidding!	Managing our basketball team.
Frederick B. Gay	Gaysy	Oh, baby!	The car with the mechanical brakes.
Betsy A. Gelep	Bets	Thanks for the signal, buddy!	Snappy clothes.
Cyrus Georgalis	Cy	Don't sweat it.	Careful driving???
Daniel B. Germaine	Danny	Yeah?	Playing on the hockey team.
Susan L. Gilbert	Sue	Oh, boy!	Being an avid sports fan.
Mary M. Gilmartin	Gil	I advocate the TOGETHERNESS of things.	Terrific sense of humor.
Joseph C. Gosselin	Joe	Real gone!	His interest in skiing.
Ronald B. Gowell	Ron	Come on.	Interest in hot rods.
Charles E. Greene	Charley	Huh?	Making trips to Barnstable.
Gene D. Hartford	Gene	So what?	Meeting C.J. every morning.
Donald E. Healey	Heals	Are you kidding?	Jokes
Donald A. Hemingway	Junior	Who's buying coffee today, not me.	Reading other books during English.
Maynard Hendrickson	Mayn	No kidding?	Being practical.
Myrle E. Hines	Jinx	Oh, great!!	Quietness
David D. Holroyd	Dave	You better believe it!	Our editor.
Michael J. Hooper	Major	I'll tell you all about it.	Laughing the loudest.
Linda M. Jackman	Lin	My word!	Long hair.
Donald F. Jarvela	Jarv	Has Mez got the car?	Frequenting Lil's drugstore.
Diane R. Jarvis	D.J.	I just might do that!	Her wit.
Bonnie A. Jena	Bonnie	Well!	Singing—anytime, anyplace.

Name	Known As	Overheard	Noted For
Carole A. Johnson	Carole	Take five!!	Hustling up and down the corridors.
Christine M. Johnson	Chris	Oh, baloney!	Congregating in room 300.
Aila L. Jokinen	Speedy	Oh, well!	Quietness.
William B. Joyner	Bill	Finster!	His witty remarks.
Richard C. Julku	Dick	Did you do my homework?	Mischievousness.
Robert J. Kaddy	Red	You do?	Racing enthusiast.
Richard J. Kalagher	Moe	Anybody got the answer to that last Trig problem?	Blushing.
Barbara A. Kaulback	Jiminy	You wouldn't dare.	Quick decisions.
James C. Keane	Sugar	Crazy!	Taking an interest in the majorettes.
Roger A. Kielty	Rog	Hmm.	Football.
Susan J. King	Sue	Well, uh, the thing of it is . . .	Keen sense of humor.
Leatrice M. Kinnunen	Lea	I'm ill!	Talking.
Ronald J. Kinsman	Hermit	You don't know, do you?	Being quiet at all times.
Charles W. Kirousis	Charlie	Anybody see my brother?	His shyness.
Norman W. Klein, Jr.	Windy	Well.	Answers in B period English.
Sheila M. Kolazyk	Skeezix	Oh!	Interest in children.
Gail L. Kostopoulos	Gail	Can't take the car!	Partiality to tests?
George P. Lahtinen	George	It's raining!	Whiz in math.
Alan E. Langille	Al	I bet.	Shaking hands.
John G. Lashua	Jack	How 'sit going?	Having a great smile.
Gordon A. Leavenworth	Tank	Don't sweat it.	Getting into trouble.
Nathan F. Leavenworth	Nate	Funny as a beast.	Running the relay in stocking feet.
Elizabeth A. LeBlanc	Betty	Where's Lindy?	Always good-natured.
George F. LeBlanc	George	Yeah, almost.	Designing guns.
Janet Y. LeBlanc	Shorty	It stinks.	Being a great sport.
Paul E. LaBlanc	Mank	Some people's children.	Acting like a big-shot.
Barbara A. LeClair	Barb	What's it to you?	Eating in class.
Rita M. Legendre	Rita	My who-what?	Being happy-go-lucky.
Phillip R. Leger	Phil	Oh, hurry!	Carrying bundles out of the Co-op.
Gene L. Leppanen	Leppe	You nut!	Going to the show at least twice a week.
Brenda Leys	Brenny	Where is the teacher's book?	Letter writing to University of Michigan.
Walter A. Lilius	Al	No suh!	Working on cars.
Judie A. Lindstedt	Judie	Was Geht Hier?	Dancing.
Leonard R. Lizotte	Lenny	Try again.	Mischief.
Catherine Loumis	Cathy	Shut up and shoot!	Balancing coffee to 212.
Patricia A. Lunetta	Angel	He kicked me out again!!	Enegertic Majorette.
Richard M. Lunetta	Loony	Oh, that Marine!	Having his Italian homework done?
Richard A. Luoma	Louie	Yah?	Golf.
Sonja A. Luoma	Sonja	Don't look at me, Mr. Ruberti.	Marvelous sports prowess.
Edgar J. Mahoney	Eddie	Boz!	Breaking in his brother's car.
Charles P. Maki	Pete	What's that?	Daydreaming in class.
Thomas A. Maki	Tom	I bet.	Shyness???
Alvin I. Mank	Elvis	What say?	Making simple answers sound difficult.
Richard Manooshian, Jr.	Manoosh	Certainly!	Working in the bank.
Cary W. Mansfield	Cary	Howdy.	Being slow to pay bills.
Gloria J. Maravell	Dory	All you think so.	Numerous hair styles.
Barbara A. Martin	Barb	I don't know.	Politeness.
Katherine M. Matesowicz	Kathy	Listen Sweetie!	Always cheerful.
David H. Mathieu	Dave	Ho-hum.	Moving slowly.
Dona F. McSheehy	Dona	Hi!	Midnight snacks.
Marcia Meldrum	Marcia	Huh?	Long, long pony tail.
George N. Mellonas	Magoo	I can't, I have to meet Wayne.	Weight lifting at the Y.
Carol A. Miles	Carol	Oh, sugar!	Writing letters to Korea.
Barry M. Miller	Barry	Ah, shut up!	Big car.
Kenneth R. Minichiello	Malone	Cool as a moose!	Teasing people.
Donald F. Moeckel	Don	Minga.	Going to Leominster dances.
Norman A. Moison	Norm	Oh, come on, tell me!	His imitations.
Wayne P. Montuori	Wayne	Go ahead!	Driving around in his black '58 Ford.
Allen E. Muir	Snail	That's the breaks!	His quiet manner.
Cheryl A. Mulloy	Muggsie	Hey, teach!	Constant chatter.
George F. Nelson	George	Kiss me baby!	Taking trips to Gardner.
Arthur C. Newcombe	Art	You know what I mean.	Dragstripping Main Street.
John E. Nikander	Nick	What ya' mean?	Loafing on shop week.
Elizabeth A. Nurmi	Betty	Check this!	Avid football fan.
Paul V. Oinonen	Onion	Guess you know!	His card tricks.
Linda J. Ojala	Lin	Dee de dee!	Light blonde hair.
Raymond C. Page	Satch	Pick a card.	Playing baseball.
George A. Pare	Butch	I don't know.	Endless supply of feminine companions.
Janet A. Parisi	Jay	No, I won't!	Writing notes.
Edith M. Paugh	Edie	Oh, don't feel that way!	Love of cooking.
Charles H. Pelto, Jr.	Charlie	How 'bout that!	Love of boxing.
Jeffery G. Peters	Jeff	I've got the car!	Clowning.
William M. Petersen	Bill	It won't happen again!	Being the last one to get a joke.
Joan A. Phelps	Wheeler	Let's rock 'n roll!	Checking the drag in a '51 Pontiac.
Robert R. Phelps	Bobby	Naturally.	Playing records.
Ralph M. Philbin	Congressman	Sorta.	Checking the Leominster drag.
Joyce A. Pilawich	Joycie	Get much on ya?	Sparkling personality.
Joan E. Pilgrim	Joanie	Don't worry about a thing.	Friendly smile for everyone.
Robert A. Profit	Tex	Jarv's home this weekend!	Rocket experiments.
Saralyn Prowten	Sandy	Christmas!!!	Baseball fan.
Carol A. Quinn	Quinnie	Oh baby, you know what I like!	Her unusual jewelry.
David L. Reed	Inky	Why so much homework?	Quietness.
Susan L. Reid	Susie	No, you don't get it!	Blue Cadillac named "Betsy."
David J. Reirden	Chunky	Wait 'til I explain.	Frequenting Romano's pizza store.
Jacqueline D. Richard	Jackie	Get out!	Going steady.
Ronald E. Riikonen	Stretch	Really!	Happy-go-lucky manner.
Patricia A. Rintala	Patty	Excuse me.	Very good basketball player.
Joan H. Rix	Joanie	Oh, honestly!	Slow, sweet smile.
Gordon W. Roberts	Bunny	Yer, but.	Keeping his car spotless.
Rosalie T. Romano	Ross	I didn't do it!	Constant chatter.
Earlene A. Rossbach	Neen	And, ah?	One of the smallest girls in the senior class.
Martha R. Rossbach	Marty	Are you kiddin' or what?	Long blonde hair.
Philip Rouleau	Phil	What a riot!	Working for Superintendent of Schools.
James J. Rousseau	Jim	What wicked!	Driving!
John N. Russo	Russ	Don't say that!	Great sense of humor.
		Oh, yeah!!	
		Well, theoretically.	
		Big deal.	

Name	Known As	Overheard	Noted For
Wayne F. St. Aubin	Elvis	Scrounge.	Long, black, wavy hair.
Roger F. St. Denis	Roger	Hi, there.	Keeping out of trouble.
Ronald N. St. Jean	Ronnie	Did 'ya do your homework?	Sporting around in his Ford.
Linda M. Saladini	Salad	I'll never tell!	Checking the drag in '57 Buick.
Linda S. Selin	Sally	And a rootie toot, toot!	Peppy cheerleader.
James C. Sheehan	Clem	Sarcasm will get you nowhere.	Enthusiastic debater.
Philip L. Shepard	Phil	Are you crazy?	Arguing with his teachers.
Robert W. Siart	Bob	I don't know about you.	Keeping out of the teacher's way.
Peter Sivonen	Pete	Where's the snow?	Skiing.
Charles E. Sjoberg	Chuck	The whole world's out to lunch!	Working on his car.
Irene J. Smelgen	Reeny	Oh! Really!	Beautiful singing voice.
Joan M. Smith	Jo	Oh, well!	Side remarks.
Judith E. Smith	Jody	Well did you evah?	Driving home from Ashby State Road.
Mildred E. Smith	Smithy	That's too much like work.	Writino letters.
Richard A. Souliere, Jr.	Dick	What's new?	Love of hunting.
Gordon A. Spare	Gordon	Yes, sir!	Happy-go-lucky personality.
Donna J. Sprowson	Sport	Oh, no!	Mr. Hanjian's secretary.
Richard A. Stepton	Ricky	It's close enough for jazz!	Crazy trombone player.
John R. Sulin	Little John	Do it yourself.	Being shy with girls.
Brian F. Sullivan	Sully	Yiff!	Driving the fire chief's car.
Brenda A. Sundin	Shorty	It's pathetic.	Quiet manner.
David J. Sweeney	Tiger	I'll help ya!	Ideas on the sporting world.
Mary E. Tanguay	Betty	That's very strange!	Interest in sports.
Brenda E. Tastula	Bren	Many, many, problems.	Long blonde hair.
Priscilla A. Taylor	Pris	Howdy!	Asking original questions.
Harriet R. Teller	Harriet	Mother Macree!	Always talking.
	Really		
	Talks		
Andre A. Therrien	Andy	Who don't know?	Trouble with his car.
Richard R. Thibodeau	Little Richard	What's the answer?	Parking his car in the wrong place.
Ronald L. Thompson	Otto	Wait a minute—I'll think of something.	His forward passes.
Ernest G. Tolos	Ernie	Beat ya' to lunch.	Directing traffic at the Co-op.
Vitamarie Trodello	Vitamins	Oh, have I got problems!	Endless vitality.
Rosemary A. Valera	Rosie	Hi, how are ya?	A happy smile and a friendly hello.
Vilma E. Valkamo	Lucky	Shaddup, wise guy.	Always eating in class.
Ronald J. Varieur	Ron	Notfuture.	Being persuasive.
Merle E. Varney, Jr.	Vern	Oh, I don't care!	Telling jokes.
Ronald R. Varney	Boo-boo	It's all right.	Taking vacations.
Michael Velardi	Mike	I wouldn't if I were you.	Quietness, BUT!!
Annette S. Vincent	Nettie	I can't, I have to meet Richie.	Keeping things confidential.
Sandra J. Wagner	Sandy	Ya', well.	Use of natural intelligence.
Sandra M. Ward	Sandy	Oh, my!!	Good manners.
Charles A. Watson	Webster	Duh!!!	Cheery smile.
June M. Weymouth	June	I guess you know!	Running to the 4th floor with requests.
Winifred J. Whitton	Winnie	Huh?	Flirting.
Jack Wiadro	Jack	Oh!	Falling asleep in class.
Marie E. Wiinikainen	Skinny	You're okay!	Lively spirit.
Barbara L. Williams	Barbie	Shavings!	Being studious, quiet, and friendly.
John E. Wonkka	Johnny	Want to sell your gun?	Hunting and fihsing enthusiast.
Charlotte C. Wonoski	Charlie	Well,—um.	Looking for excitement.
Lorna M. Wood	Woodsie	W-A-I-T a minute!	Her many automobiles
Arthur E. Woods	Woody	Don't you know?	Talking too much.
Judith A. Zemo	Judy	Oh, for pete's sake!	Friendly flirting.

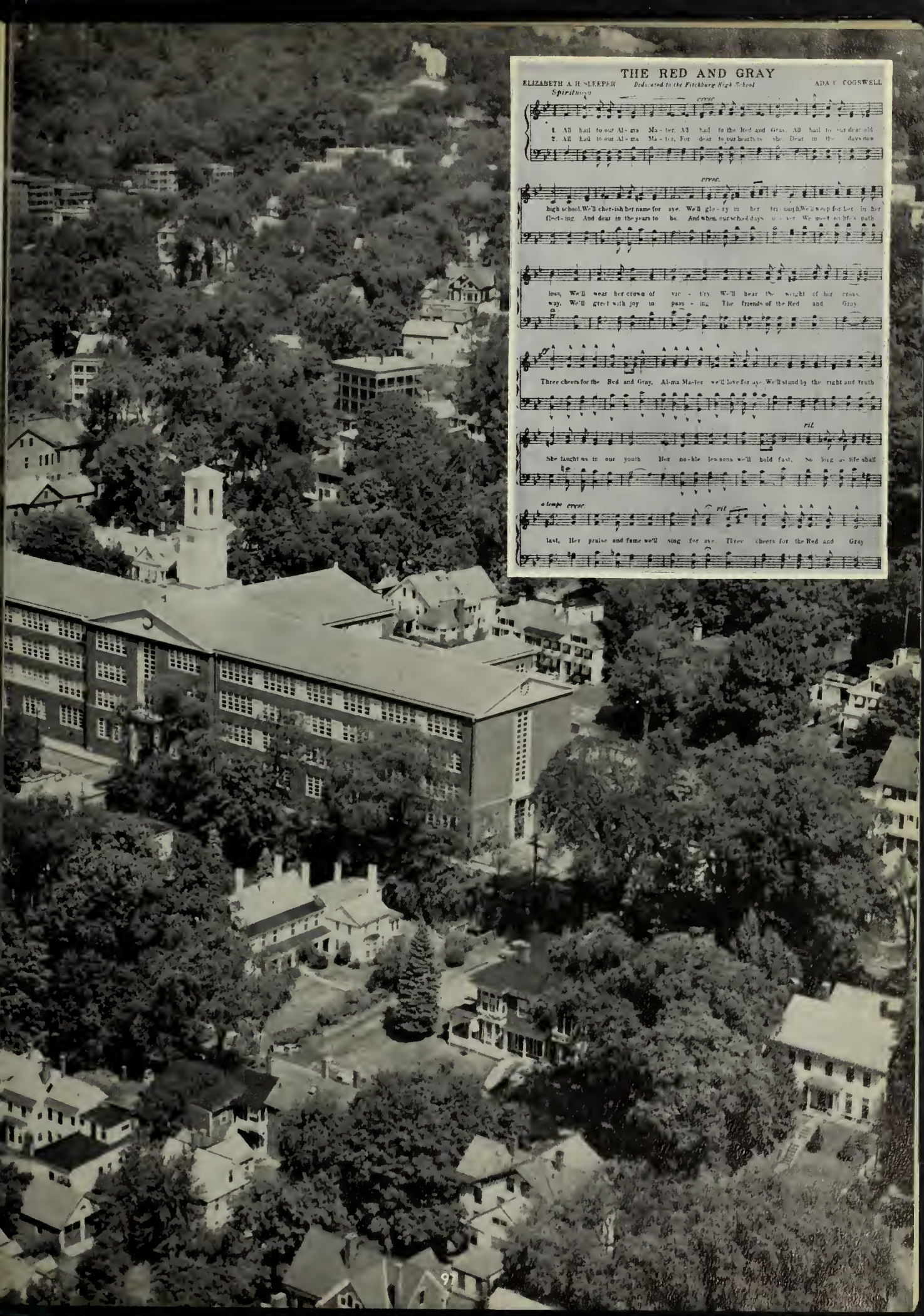

THE RED AND GRAY

ELIZABETH A. H. SLEEPER — *Dedicated to the Fitchburg High School* — ADA C. COGSWELL

Spirituoso

cresc.

1. All hail to our Al-ma Ma-ter, All hail to the Red and Gray, All hail to our dear old
2. All hail to our Al-ma Ma-ter, For dear to our hearts is she, Dear in the days now

cresc.

high school, We'll cher-ish her name for aye, We'll glo-ry in her tri-umph, We'll weep for her in her
flect-ing, And dear in the years to be, And when our school days o-ver We meet on life's path

loss, We'll wear her crown of vic-tory, We'll bear the weight of her cross,
way, We'll greet with joy in pass-ing, The friends of the Red and Gray.

ff

Three cheers for the Red and Gray, Al-ma Ma-ter we'll love for aye, We'll stand by the right and truth

rit.

She taught us in our youth Her no-ble les-sons we'll hold fast, So long as life shall

a tempo cresc. *rit.*

last, Her praise and fame we'll sing for aye, Three cheers for the Red and Gray

INDEX TO ADVERTISERS—CLASS OF 1959

PAGE
A61 — Allen's Department Store
A58 — Andy's Sport Shop
A21 — Anwelt Shoe Corporation
A44 — Army and Navy Store
A42 — Art Photo Supplies
A35 — Asher Company
A37 — Barney Rosen Company
A55 — Baron's, Inc.
A44 — Baylins
A54 — Bean's Shoe Store
A49 — Belanger Hardware
A60 — Bennett's Market
A59 — Bickford Ins. and Real Estate
A45 — Bob's Lunch
A51 — Book Shop
A42 — Bosk Funeral Home
A19 — Boyle, D. A.
A55 — Celluplastic Corporation
A47 — City Cleaners—Palace Laundry
A41 — Cochrane Insurance Agency
A29 — Cord's
A61 — Cravedi's Market
A41 — Cravedi's Variety Store
A7 — Crocker Burbank Company
A40 — Custom Auto Body & Sales Co., Inc.
A43 — Daniels Street Pharmacy
A45 — DeBonis Garden Center and Nurseries
A53 — DeBonis the Florist
A22 — Dejonge Paper Company
A40 — DeLisle, J. C., Company
A18 — DeLongchamp Sales
A6 — Dempsey's Drug Store
A46 — DiGeronimo, Dr. Ernest
A32 — Dixie Cowdrey Machine Corporation
A53 — Drury, F. L., and Sons
A46 — Edwards Slate Company
A52 — Elliott's Jewelry Store
A52 — Empire Shoe Rebuilders
A56 — Enright's Pharmacy
A38 — Erban, C. K., Company
A52 — Eve's Kiddie Shop
A4 — Eyles Electric
A40 — Family Super Market
A29 — Fidelity Co-Operative Bank
A39 — Firestone Stores
A36 — Fischer Service Station
A10 — Fitchburg Council of Co-Operatives
A9 — Fitchburg Federal Savings & Loan Association
A31 — Fitchburg Gas and Electric Light Co.
A33 — Fitchburg & Leominster Coca-Cola Co.
A17 — Fitchburg & Leominster Street Railway
A53 — Fitchburg Mutual Fire Insurance
A59 — Fitchburg Office Supply
A15 — Fitchburg Paper Company
A16 — Fitchburg Plumbing Supply
A20 — Fitchburg Savings Bank
A37 — Fitchburg Screen Plate Company
A39 — Fitchburg Sentinel
A22 — Fitchburg Spinner Sales Corp.
A55 — Foster & Sons, Ralph S.
A18 — Gage, B. E., Insurance
A60 — Gamache's Cyclery
A1 — General Electric Company
A21 — Godroy Wholesale Company
A52 — Goldman, Dr. Sidney
A49 — Goodwin, W. C., Inc.
A39 — Grant, W. T., Company
A55 — Gruener Hardware
A54 — Haley, Edward B.
A12 — Harding's Garage
A51 — Harry's Jewelry Store
A25 — Hedstrom Union Company
A56 — Helen's
A20 — Hitchcock Shop, Inc.
A45 — Hop Tire & Supply Company
A34 — Hotel Raymond
A44 — Hyland, A. S.
A58 — Independent Cab Company
A16 — Independent Lock Company
A26 — Jennison Company
A46 — John Edwards

PAGE
A53 — John's Restaurant
A31 — Johnson, F. M., Lumber Company
A25 — Kendall Catering
A32 — Kresge, S. S.
A43 — Kidder & Davis, Inc.
A24 — Kimball & Son
A60 — Koski's Barber Shop
A19 — Lampila's Jewelry Store
A54 — LeBlanc Ins., Henry J.
A48 — LeBlanc Jewelry, J. R.
A49 — L'Ecuyer's Market
A38 — Lemay Furniture Company
A59 — Lewis Furniture
A54 — Long's Men Shop
A11 — Loring Studio
A59 — Mae's Place
A35 — Marty's Shoe Store
A41 — Marvo Oil Company
A2 — Matthews Motor Company
A61 — McCann, Thomas, Shoe Store
A50 — McManus Novelty & Hobby Shop
A23 — Micro Tool Company
A51 — Mill Remnant
A48 — Monte's Music Shop
A41 — Moran Square Diner
A58 — Mor-Gas, Inc.
A56 — Mose's Barber Shop
A36 — Motor Mart
A38 — Motor Parts Service, Inc.
A43 — Murnik's Restaurant
A37 — Murphy Drugs
A46 — Murto Bottle Gas Company
A45 — Nap's Television & Appliance Company
A35 — Nathan, S. N.
A3 — New England Telephone & Telegraph Co.
A44 — Nursery Center
A48 — Old Mill
A61 — Pelto Real Estate
A49 — Putney, W. E., Inc.
A36 — Raivaaja Publishing Company
A17 — Red and White Food Stores
A50 — Regina's Beauty Salon
A51 — Ritter's
A37 — Roger's
A39 — Romano, A., & Sons
A50 — Romano's Market
A33 — Rome's Clothing Store
A56 — Rusty's Restaurant & Pastry Shop
A34 — Sabourin Hardware Company, Inc.
A15 — Safety Fund National Bank
A28 — Scott's Jewelry Store
A26 — Sears Roebuck and Company
A35 — Secino, Frank
A58 — Service Electric Supply Co., Inc
A34 — Shack's Clothes
A8 — Shepard & Parker
A14 — Simonds Saw & Steel Company
A32 — Smith, John R., Company
A47 — Stevens Business College
A33 — Sunshine Market
A60 — Tarbox Furniture Company
A28 — Tom's Food World
A31 — Towers General Tire Company
A47 — Townsend, Dabney, & Tyson
A40 — Turner Hall
A23 — Turner Motor Coach Service
A50 — Varney's Market
A38 — Victory Auto Supplies
A30 — Ward Schools
A62 — Webco Lumber Company
A36 — Web-Nik Motors
A48 — West End Pharmacy
A12 — Wheeler Beef Company
A30 — Wiley & Foss, Inc.
A42 — Wilson, Charles F.
A14 — Woodcome Insurance
A5 — Wood Motor Sales, Inc.
A42 — Woolworth, F. W.
A24 — Worker's Credit Union
A43 — Yankee Diner
A47 — Y.M.C.A.

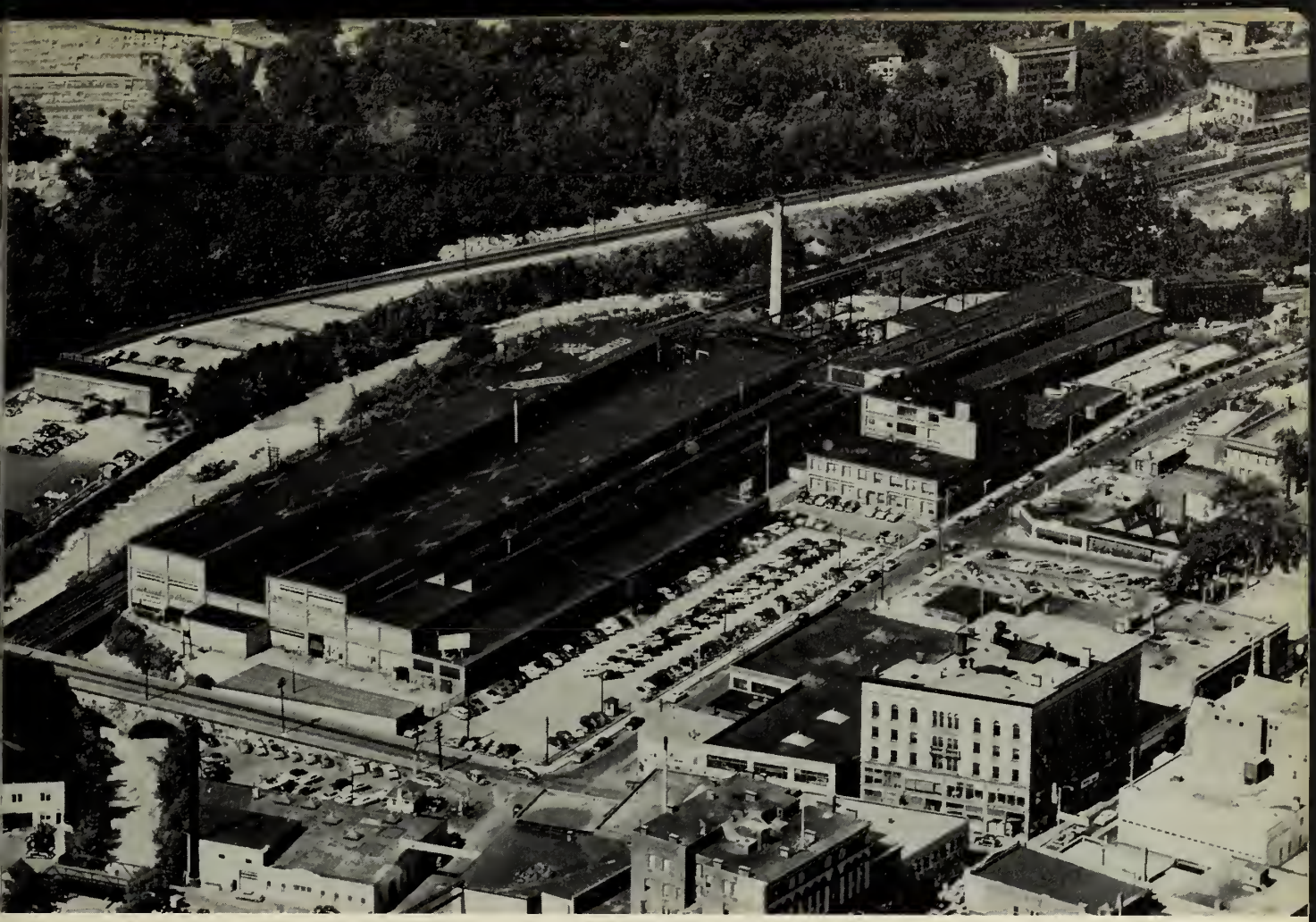

Best Wishes for Success . . .

GENERAL ELECTRIC COMPANY

FITCHBURG . . . MASSACHUSETTS

Compliments of

MATTHEWS MOTOR COMPANY

17 Snow St. CHEVROLET Tel. 3-4874

"Take an Older Sister's Advice..."

"IT'S SMART to line up job interviews well in advance of graduation. And one of the best places I know to contact is the Telephone Company. Several of us from my graduating class are working here — and every one of us loves it."

Telephone jobs are important ones. We have our own training program which you can enter without any previous job experience. The pay is good, and you'll get regular raises.

Why not come and see our employment interviewer soon . . . *before* you graduate. Ask the Guidance Counselor at your school to tell you when and where to apply.

NEW ENGLAND TELEPHONE & TELEGRAPH COMPANY

Compliments
of

EYLES ELECTRIC

659 River Street
FITCHBURG, MASS.
DIAL 2-1040 Lun. 2-4756

Electrical Contractors, Consulting Maintenance
"A Live Wire Outfit"

Compliments
of

WOOD MOTOR SALES, INC.

209 LUNENBURG STREET

Your Local Dodge–Plymouth and
Dodge Truck Dealer

DEMPSEY'S DRUG STORE

PAUL W. DEMPSEY, R. Ph., Prop.

145-147 Lunenburg Street
Tel. 3-6332 Fitchburg, Mass.

Compliments of

CROCKER,

BURBANK & CO.

ASSCN.

Compliments
and
Best Wishes to the Class of 1959

SHEPARD & PARKER

27 Howard St.
FITCHBURG, MASS.

Compliments of

FITCHBURG FEDERAL SAVINGS AND LOAN ASSOCIATION

FITCHBURG COUNCIL OF COOPERATIVES

815 MAIN STREET FITCHBURG, MASS.

Through teamwork and cooperation you have reached a milestone in your career . . . Remember that cooperation is a way of life to benefit yourselves and your community.

Compliments of Cooperatives

Workers Credit Union

United Cooperative Society

United Cooperative Farmers, Inc

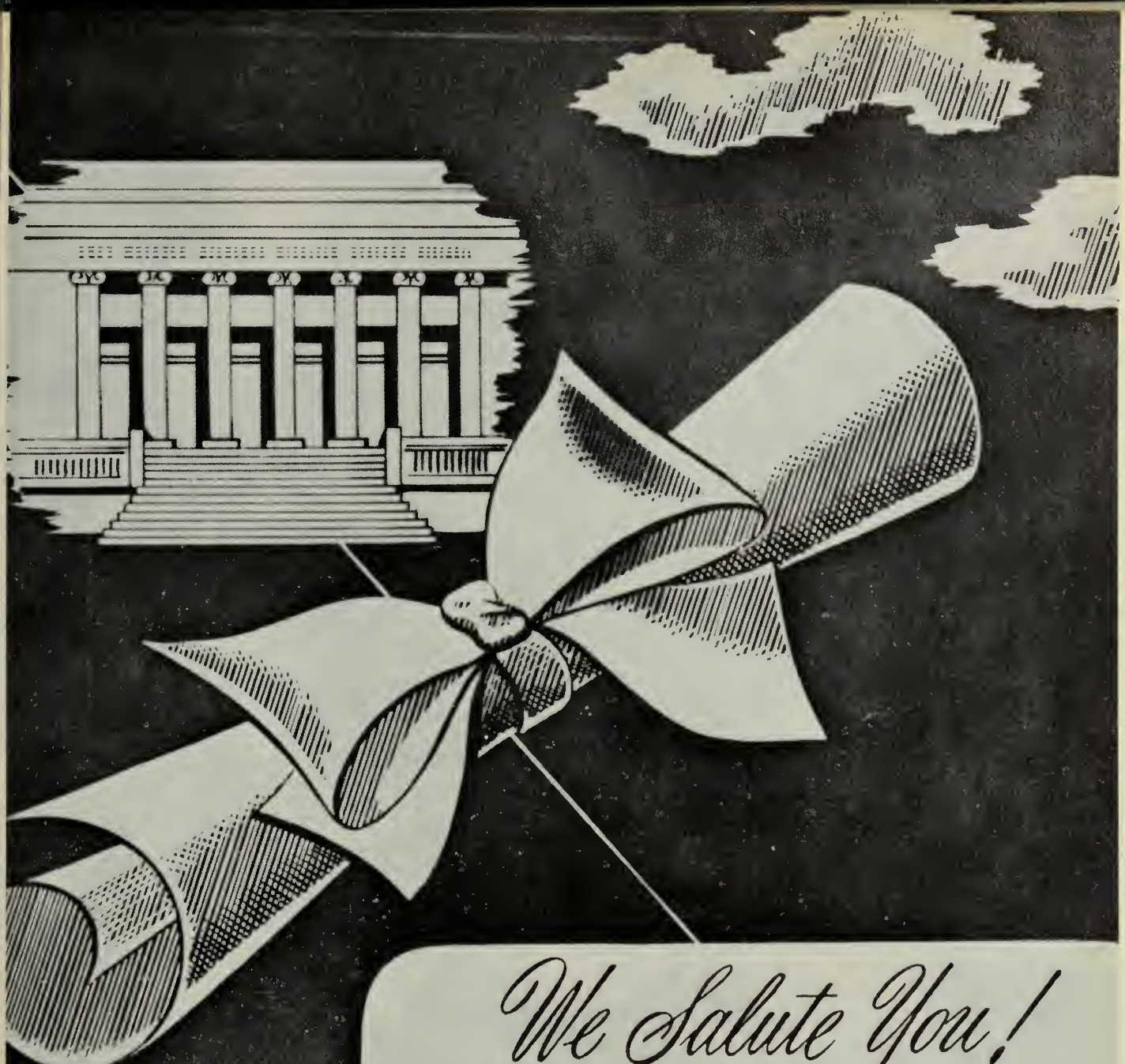

We Salute You!

Congratulations and the best of luck! We at Loring are prouc of the part we have had in helping to make your classbook c permanent reminder of your school years, recording with photo-graphs one of the happiest and most exciting times of your life! We hope that, just as you have chosen us as your class photographer, you will continue to think of Loring Studios when you want photographs to help you remember other momentous days to come! When you choose Loring portraits, you are sure of the finest craftsmanship at the most moderate prices.

LORING STUDIOS

All New England's Largest School Photographers

Compliments of

HARDINGS GARAGE

ASHBURNHAM, MASS.

Compliments

of

WHEELER BEEF COMPANY

Cafeteria Cameos

"I'm flying!"

Peace and contentment

Poor Ralphie

Here are some of the interesting candids that we have caught around our school—some amusing, some pensive, some embarrassing, no doubt, but all have captured something that we shall remember about our classmates.

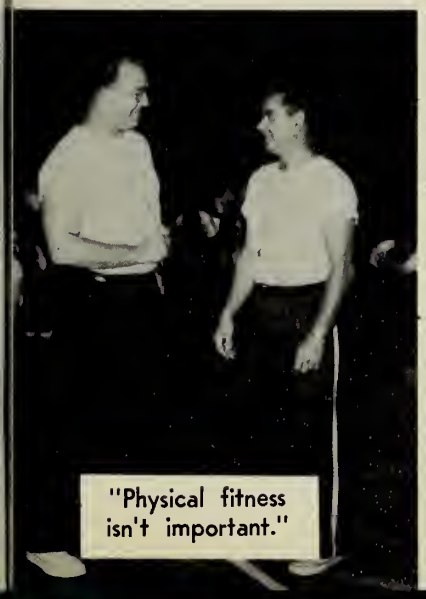
"Physical fitness isn't important."

A 13

Surprise, Patty

SIMONDS SAW AND STEEL COMPANY

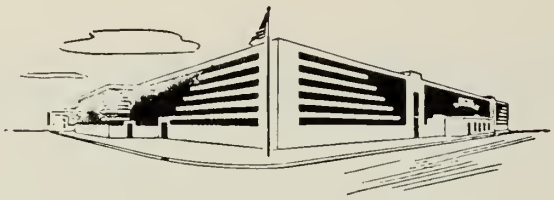

Simonds Ultra-Modern Windowless Plant
Intervale Road, Fitchburg

Cordially Invites You
to visit their
WORLD-FAMOUS
"CONTROLLED CONDITIONS"
FACTORY

See straight-line, modern production methods in operation . . . learn how all types of saws, machine knives, files, shears, etc. are made . . . get a "close-up" of up-to-date lighting, scientific "climate" and noise control, safety precautions and other factors that make Simonds a more desirable place to work and build a future.

Visiting Hours Monday to Friday—9:00 a.m. to 3:00 p.m.

PAUL J. WOODCOME

Insurance Agency, Inc.

Established 1891 — Incorporated 1953

Phones 3-7407 — 3-7408

470 Main Street Fitchburg, Mass.

Compliments of . . .

The Safety Fund National Bank of Fitchburg

Member Federal Deposit Insurance Corporation

Compliments of

Fitchburg Paper Company

and its

Decotone Products Division

Compliments of

FITCHBURG
PLUMBING SUPPLY CO.

Compliments of

INDEPENDENT LOCK & CO.

Try One of Our . . .

Deluxe Parlor Type Buses With Reclining Seats
for Your Next Charter Job

37
PASSENGERS

LOWEST RATES
IN MASS.
ALLOWED
BY LAW

FITCHBURG & LEOMINSTER ST. RY. CO.

Telephone Fitchburg 3-6454

Congratulations to the Class of '59
From Your Friendly

RED & WHITE FOOD STORES

DISTRIBUTORS
OF

RED & WHITE
BRAND
FOODS

DELONGCHAMP SALES

139 HARVARD STREET

Cadillac, Oldsmobile and Rambler Agency

Compliments of
VEIKKO LAMPILA
635 Main St. Fitchburg, Mass.

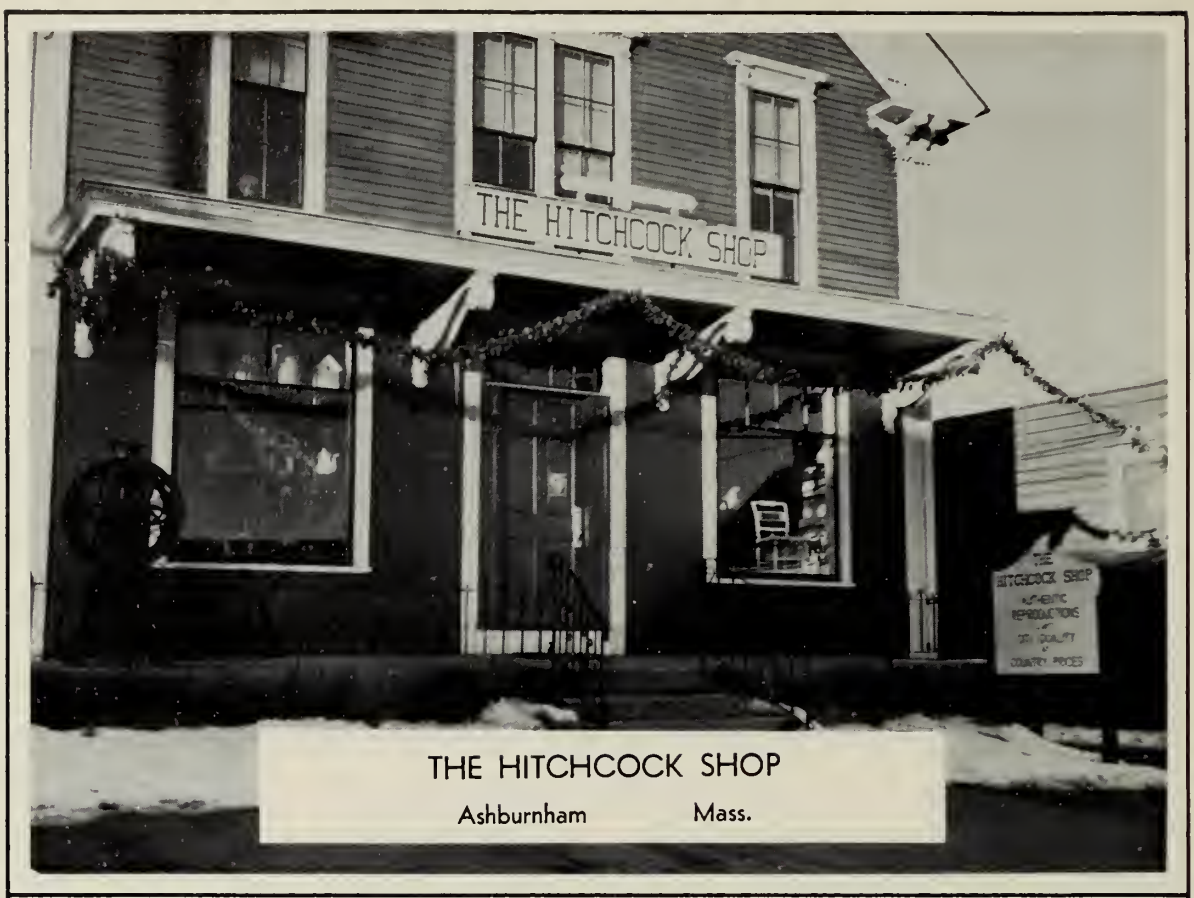

THE HITCHCOCK SHOP

Ashburnham Mass.

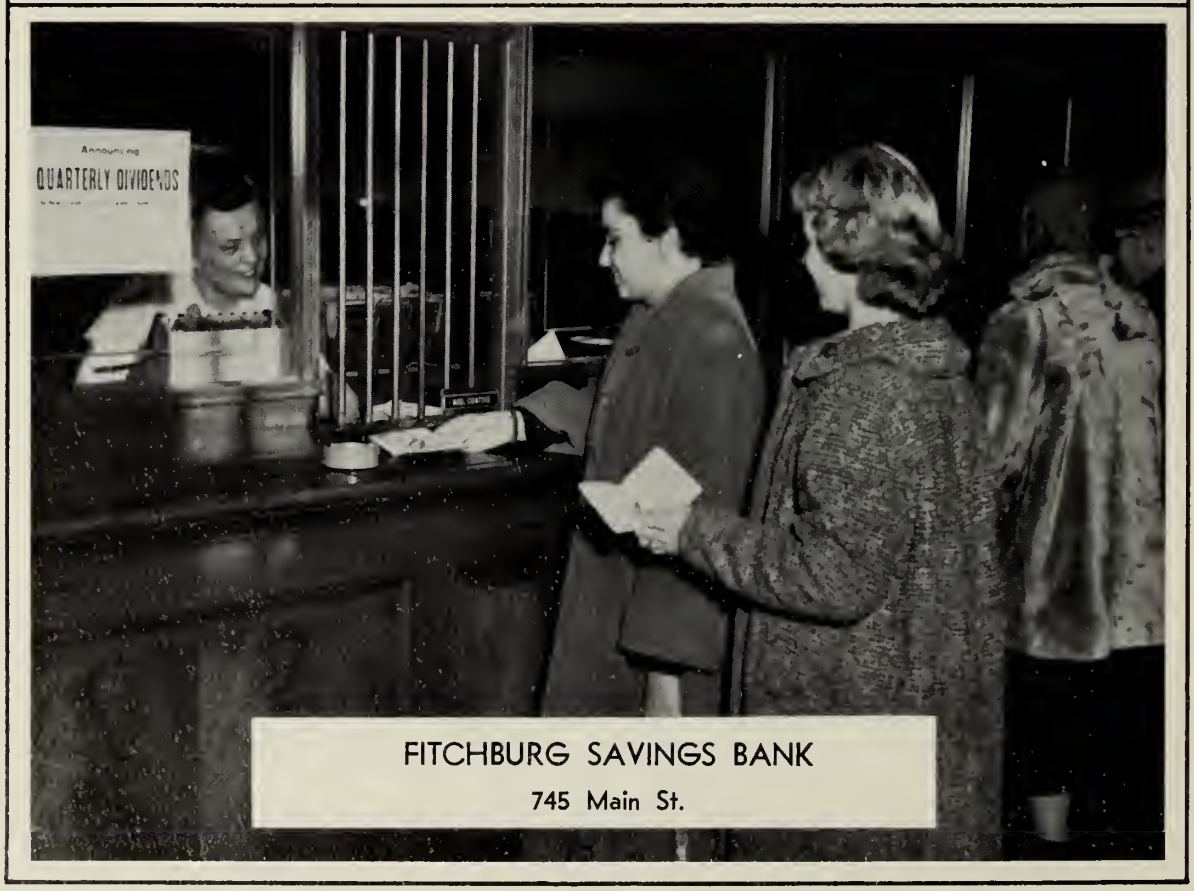

FITCHBURG SAVINGS BANK

745 Main St.

Compliments
of

ANWELT SHOE CORPORATION

157 Cleghorn Street
FITCHBURG, MASS.

Compliments
of

GODROY WHOLESALE CO., INC.

790 River Street
FITCHBURG, MASS.

Compliments of

FITCHBURG SPINNERS SALES CORPORATION

Representing

FITCHBURG YARN CO.

WATATIC SPINNING MILLS, INC.

WACHUSETT SPINNING MILLS, INC.

Compliments of

LOUIS DEJONGE COMPANY

SURFACE COATED PAPER

TURNER MOTOR COACH SERVICE

Compliments of

MICRO TOOL CO., INC.

Tools

Dies

170 High St., Fitchburg, Mass.
SPECIALISTS IN FINE TOOLS AND SPECIAL MACHINERY
MANUFACTURE
DIAL 5-5132

Graduates of 1959

Kimball's Store for Men and Boys

FOR 69 YEARS

Extends to You Young People

Its Heartiest Congratulations and Best Wishes

May You Strive to Do Your Part

in Making the World a Better Place in Which to Live

KIMBALL AND SON CO.

480 Main Street

Fitchburg, Mass.

Compliments

of

WORKERS' CREDIT UNION

48 Wallace Avenue, Fitchburg, Mass.

"SAVE OR BORROW

THE CREDIT UNION WAY"

Compliments of

HEDSTROM-UNION
COMPANY

Compliments of

KENDALL
CATERING COMPANY

56 NORTH STREET FITCHBURG, MASS.

SEARS
ROEBUCK AND CO.

SHOP AT SEARS AND SAVE

564 Main Street Fitchburg, Mass.

Compliments of

THE JENNISON
COMPANY

Intellectual Tete-a-Tete?!

"I think I'm being followed"

Aw, don't run away.

A friend in need

This keeps us in stitches

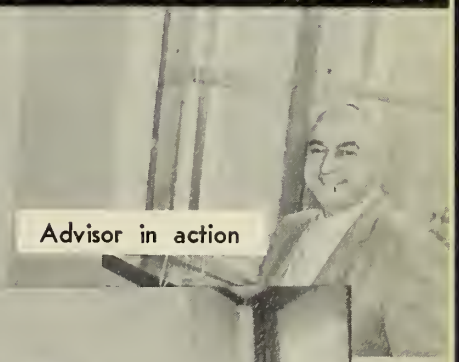

Advisor in action

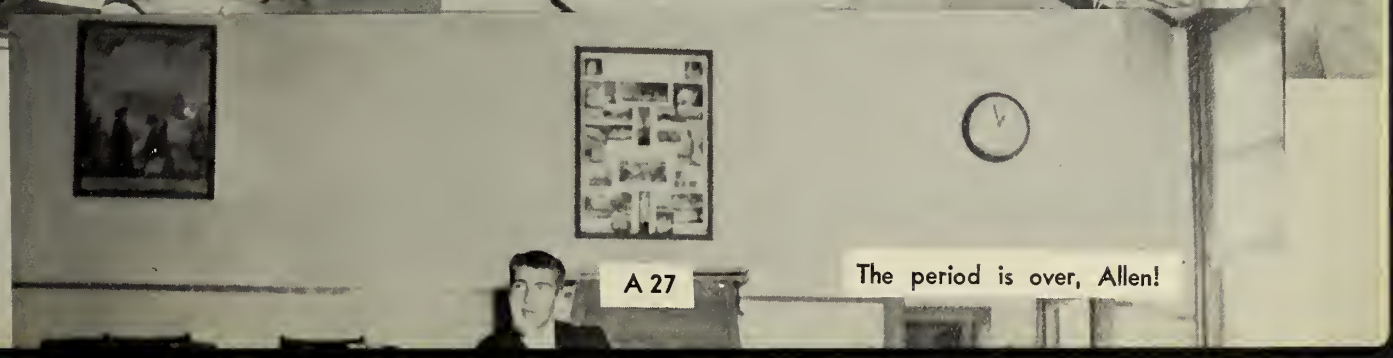

The period is over, Allen!

Compliments of
SCOTT JEWELRY COMPANY
379 Main St. Fitchburg

TOM'S FOOD WORLD

AYER, MASS. FITCHBURG, MASS.

The Ultra Modern Super Market

Meat
Fish
Groceries

Florist
Gift Dept.
Specialties

IN AYER MOTEL LINDA

30 Modern Spacious Rooms—Swimming Pool

Free Parking for Hundreds of Cars

CORD'S

Compliments From Fitchburg's Leading Fashion Store

458 MAIN STREET

FITCHBURG, MASSACHUSETTS

Compliments of

FIDELITY CO-OPERATIVE BANK

675 MAIN ST. FITCHBURG, MASS.

Compliments of:

WARD SCHOOLS

- BUSINESS
  - Administration
- SECRETARIAL
  - Executive
  - Medical
  - Airline
  - Machine Shorthand
- IBM
  - Machine Accounting
  - Computer Programming
  - Data Processing
- AIRLINE
  - Secretarial
  - Traffic
  - Stewardess

GROWING NATIONWIDE
THROUGH
THE BEST IN MODERN BUSINESS TRAINING

WARD SCHOOLS 581 Boylston St., Boston, Mass.
WARD SCHOOLS 790 Clinton Ave., Albany, N. Y.
WARD SCHOOLS 964 Asylum Ave., Hartford, Conn.
WARD SCHOOLS 294 Delaware Ave., Buffalo, N. Y.

—and—
Your Own—The Original
WARD SCHOOLS
242 Main St.
Worcester 8, Mass.

FALL TERM BEGINS SEPT. 14—WRITE FOR CATALOG

WILEY & FOSS, INC.

General Contractors

Building
Construction

Painting
Decorating

15 Central Street
FITCHBURG
Diamond 3-6496

Compliments of

TOWERS GENERAL TIRE CO.

Cor. Putnam and Broad Sts.

FITCHBURG, MASS.

Compliments of

F. M. JOHNSON LUMBER CO.

FITCHBURG, MASS.

Also—Leominster and Keene, N. H.

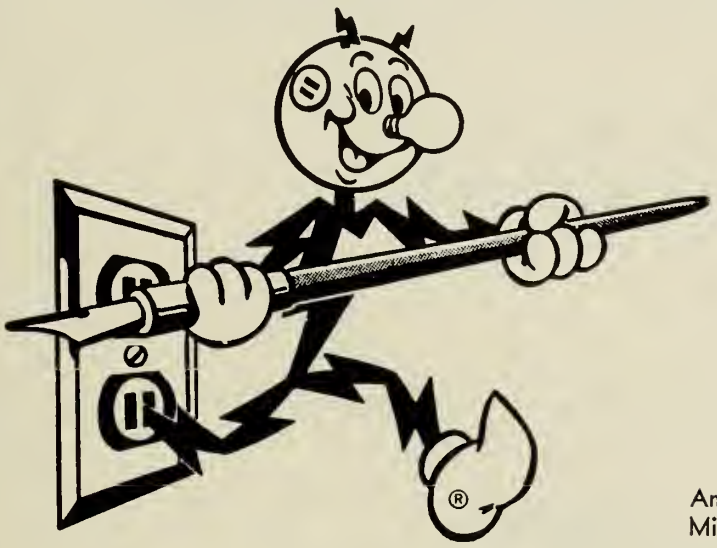

FITCHBURG GAS AND ELECTRIC

An old saying tells us "the Pen is Mightier than the Sword."

A good Education, also, is the foundation for better understanding among all men, everywhere . . . and a basis for better living.

Compliments of

DIXIE-COWDREY MACHINE CORP.

16 BENSON ST., FITCHBURG, MASS.

Compliments
of

JOHN R. SMITH CO.

243 Water Street
FITCHBURG, MASS.

Compliments of
S. S. KRESGE COMPANY
439 Main Street
FITCHBURG, MASSACHUSETTS

ROME'S
629-633 Main St.
FITCHBURG, MASS.
A Good Store to Buy Good Clothes

Compliments
of

FITCHBURG & LEOMINSTER
COCA-COLA BOTTLING CO.

201 Lunenburg Street
FITCHBURG, MASS.

Compliments
of
SUNSHINE MARKET
94 Woodland Street
FITCHBURG, MASS.

Compliments of

SHACK'S CLOTHES

446 Main St.

FITCHBURG, MASS.

"Your Men's and Boys' Specialist"

Compliments

of

HOTEL RAYMOND

35 Day Street

FITCHBURG, MASS.

SABOURIN HARDWARE CO., INC.

Dial 2-9022

Electrical and Plumbing

—Supplies—

Paints—Wallpaper—Tools

Kitchen and Dinner Ware

Sanding Machines to Rent

FITCHBURG, MASS.

Benjamin Moore Paints

137 Main St.

MARTY'S CANCELLATION AND SAMPLE SHOES

370 Main Street Fitchburg, Massachusetts

WALK UP AND SAVE

Compliments

of

THE ASHER COMPANY

Compliments

of

FRANK SECINO CUSTOM TAILOR

202 Water Street

FITCHBURG, MASS.

1959 CLASS CLOCK

will be placed in our store window sometime in May. Every Senior's name will appear on the clock dial. The clock will be wound so it will stop during the day of graduation. The minute hand will stop at a Senior girl's name and she will receive a fine high-grade Bulova watch. The hour hand will stop at a senior boy's name and he will receive a good strap watch. If the winner already has a watch and it was purchased here in 1959 she or he may have $100 in cash instead of a watch.

S. M. NATHAN, INC.

Registered Jeweler

American Gem Society

471 MAIN STREET FITCHBURG

Compliments
of
WEB-NIK MOTORS
280 River Street
FITCHBURG, MASS.

Compliments of
FISCHER SERVICE STATION
7 Westminster Street
FITCHBURG, MASS.

Make a Date With Us for Your Next
Printing Job
Every Job the Best We Can Make It!
RAIVAAJA PUBLISHING COMPANY
48 WALLACE AVENUE FITCHBURG, MASSACHUSETTS
Dial DI 3-3822

Compliments of
MOTOR MART
YOUR IMPERIAL, CHRYSLER, AND PLYMOUTH DEALER
162 Water Street
FITCHBURG, MASS.

Compliments of

BARNEY ROSEN CO.

"The Home of Good Clothes"

706 MAIN STREET TELEPHONE 3-7127

Compliments of

FITCHBURG SCREEN PLATE CO., INC.

301 South Street Fitchburg, Mass.

Compliments of

MURPHY DRUG CO.

Depot Square

Compliments of

ROGER'S

In the Square

THE COAT AND DRESS STORE OF FITCHBURG

Compliments of

C. K. ERBAN CO.

Company Heating and Air Conditioning

104 Lunenburg Street

FITCHBURG, MASS.

Compliments of

VICTORY AUTO SUPPLIES

Main Street

FITCHBURG, MASS.

Compliments of

MOTOR PARTS SERVICE, INC.

57 Main Street

FITCHBURG, MASS.

Compliments of

LEMAY FURNITURE COMPANY

"The Best for Less"

TELEPHONE DI 2-2830

9 Lunenburg Street

FITCHBURG, MASS.

Compliments of

W. T. GRANT CO.

412 Main St.

FITCHBURG, MASS.

A. ROMANO & SON

Rival Food Store

Groceries—Meats—Provisions

DIAL 2-5122 358 WATER STREET

Compliments

of

FITCHBURG SENTINEL

Compliments of

FIRESTONE

843 Main Street UPPER COMMON Telephone 3-6484

Compliments of

CUSTOM AUTO BODY
& SALES COMPANY, INC.

Compliments of

FAMILY SUPER MARKET

139 Lunenburg Street
FITCHBURG, MASS.

J. C. DELISLE CO.

516 MAIN STREET
FITCHBURG AND LEOMINSTER

Home Furnishings
Carpets, Linoleums, Floor Coverings
Curtains, Drapes, Shades, and Blinds

Compliments of the

FITCHBURG TURNERS, INC.

4 Frankfort Street
FITCHBURG, MASSACHUSETTS

Good Luck

CRAVEDI'S VARIETY

767 River Street

Fitchburg, Massachusetts

You Can Save From Two to Three Cents
on Every Gallon of Gasoline at the

MARVO OIL CO., INC.

10 LUNENBURG STREET MORAN SQUARE

Compliments of

DELWIN A. COCHRANE
INS. AGENCY, INC.

Compliments of

MORAN SQUARE DINER

Compliments of

ART PHOTO SUPPLIES

260 Lunenburg Street

Fitchburg Massachusetts

"Fitchburg's Oldest Insurance Agency"

CHARLES F. WILSON, INC.

Compliments of the

F. W. WOOLWORTH'S COMPANY

Compliments of

JOHN A. BOSK, INC.

Helpful—Friendly—Courteous Service

LOCAL OR DISTANT PRIVATE PARKING

Tel. 2-3635 85 Blossom Street

DANIELS STREET PHARMACY, INC.

Cleghorn's Family Druggist

233 Daniels St., Fitchburg

TELEPHONE DI 5-5822

Compliments of

the

YANKEE DINER

803 River Street

FITCHBURG, MASSACHUSETTS

Compliments of

MURNIK'S

Compliments of

KIDDER & DAVIS, INC.

692 Main Street

FITCHBURG, MASS.

Compliments of

BAYLINS

Compliments of

A. S. HYLAND & CO.

OFFICE SUPPLIES OFFICE EQUIPMENT

SOCIAL STATIONERY

753 Main Street Tel. 3-3036

Compliments of

HARRY'S

ARMY & NAVY STORE, INC.

NURSERY CENTER

Fitchburg's Only Exclusive Kiddie Furniture and Toy Shop

Infants' and Children's Wearing Apparel

524 MAIN STREET

FITCHBURG, MASSACHUSETTS

BOB'S LUNCH

Featuring Fried Clams and Chicken

MAIN STREET

FITCHBURG, MASS.

Compliments of

NAP'S TV & APPLIANCE

Bacon Street

WESTMINSTER

Compliments of

DEBONIS GARDEN CENTER & NURSERIES

King's Corner

NORTH LEOMINSTER, MASS.

DI 2-7072

Compliments of

HOPE TIRE AND SUPPLY CO.

20 Putnam Street

FITCHBURG, MASS.

Compliments of

WILLIAM EDWARDS SLATE CO.

General Contractors and Roofers

87 WATER STREET

DI 2-9107

Compliments of

DR. ERNEST DIGERONIMO

280 Main Street

DI 2-7952

Compliments of

JOHN EDWARDS

408 River Street

FITCHBURG, MASS.

Compliments of

MURTO BOTTLE GAS CO.

Rte. Jct. 124 and 31

MASON, NEW HAMPSHIRE

Compliments
of

FITCHBURG Y.M.C.A.

Compliments of
CITY CLEANERS—PALACE LAUNDRY, INC.
AND CITY STEAM LAUNDRY
566 Water Street
FITCHBURG, MASS.

TOWNSEND, DABNEY & TYSON
470 Main Street
FITCHBURG, MASS.
For Investment Service
Telephone TED WILLIAMS—Manager
Fitchburg 3-7475

Compliments of
STEVEN'S BUSINESS COLLEGE
Courses in Business Administration
881 South Street
TEL. DI 5-5702

Compliments of

WEST END PHARMACY

LEON I. STEVENS, Reg. Ph., Prop.

131 Westminster Street

WEST FITCHBURG, MASS.

Telephone 3-9610

THE OLD MILL

ROUTE 2-A, WESTMINSTER, MASS.

Tel. TRemont 4-5941

Open EVERY DAY of the Year
(Except Christmas)

We Serve Continuously From
7:30 a.m. to 10:00 p.m.

Compliments of

MONTE'S MUSIC SHOP & STUDIOS

110 Fairmont Street

DI 3-9155

Compliments

of

J. R. LEBLANC JEWELER

96 DANIELS STREET

Compliments of

W. C. GOODWIN, INC.

For 60 Years a Good Place to Buy Good Shoes

356 MAIN STREET

FITCHBURG, MASS.

W. E. PUTNEY, INC.

All Kinds of Insurance

BELANGER HARDWARE

282 Water St. Fitchburg

Best Wishes, Class of 1959

L'ECUYER'S

WATER STREET MARKET, INC.

REGINA'S BEAUTY SALON

280 MAIN STREET

Unwanted Hair Removed Permanently by Electrolysis

PARK BUILDING

Room 418 DI 2-6292

McMANUS NOVELTY & HOBBY SHOP

Everything for Model Builders

Lionel Service—754 Main Street

FITCHBURG, MASS.

Compliments of

VARNEY'S MARKET

56 Orange Street

FITCHBURG, MASS.

Compliments of

ROMANO'S MARKET

Harvard Street

FITCHBURG, MASS.

Compliments of

MILL REMNANT SHOP

Compliments
of
HARRY'S JEWELRY STORE
359 MAIN STREET

THE BOOK SHOP
Books—Cards—Gifts—Records
Radios and Record Players—Lending Library
536 MAIN STREET FITCHBURG, MASS.

RITTER FOR FLOWERS

Corsages Unusual
360 MAIN STREET TELEPHONE 3-4301

Compliments of

DR. AND MRS.

SIDNEY GOLDMAN AND FAMILY

Compliments of

ELLIOTT'S

Fitchburg's Busiest Jewelry Store

Compliments of

EVE'S KIDDIE SHOP

Children's Apparel From 1 Minute to 16 Years

391 MAIN STREET FITCHBURG, MASS.

Compliments of

EMPIRE SHOE REBUILDERS

Nat J. Ingemie

Compliments of

F. L. DRURY & SONS COMPANY

800 Main St. Tel. 3-7471

S. S. Pierce Fine Foods

Compliments of

JOHN'S RESTAURANT

Compliments of

FITCHBURG MUTUAL
FIRE INSURANCE COMPANY

781 MAIN STREET

DeBONIS THE FLORIST

Flowers for All Occasions

TELEPHONE 5-4327

715 Main St., Opp. City Hall

Fitchburg, Mass.

Compliments of

LONG'S MEN'S SHOP

Quality With Style at Popular Prices

385 Main Street

HENRY J. LEBLANC INSURANCE AGENCY

Complete Insurance Service

Real Estate

17 Grove St., Fitchburg

Telephone 3-4853

HENRY J. LEBLANC, JR., Associate

EDWARD B. HALEY

Real Estate and Insurance

Telephones

2-3112 3-9092

12 Grove Street

Fitchburg, Massachusetts

Compliments of

BEAN'S SHOE STORE

377 Main Street

Fitchburg

CHARLES V. BEAN

Compliments of

CELLUPLASTICS CORP.

Compliments of

BARON'S, INC. CARD & GIFT SHOP

"When You Care Enough to Send the Very Best"

343 MAIN STREET

FITCHBURG, MASS.

Tel. 2-2907

GRUENER HARDWARE, INC.

The "Do-It-Yourself" Store

Tel. 2-5712

31 Main Street

Fitchburg

RALPH S. FOSTER & SONS

Real Estate

SALES—INSURANCE—APPRAISALS—PROPERTY MANAGEMENT

37 Main Street Telephone 3-3794 Fitchburg, Mass.

Compliments of

HELEN'S SHOP

Main Street

FITCHBURG, MASS.

Compliments of

RUSTY'S RESTAURANT & PASTRY SHOP

Main Street

ASHBURNHAM, MASS.

Compliments

of

ENRIGHTS PHARMACY

MORAN SQUARE

MEDICAL ARTS PHARMACY

80 GROVE STREET

Compliments of

MOSE'S BARBER SHOP

26 Academy Street

FITCHBURG, MASS.

"Service With a Smile"

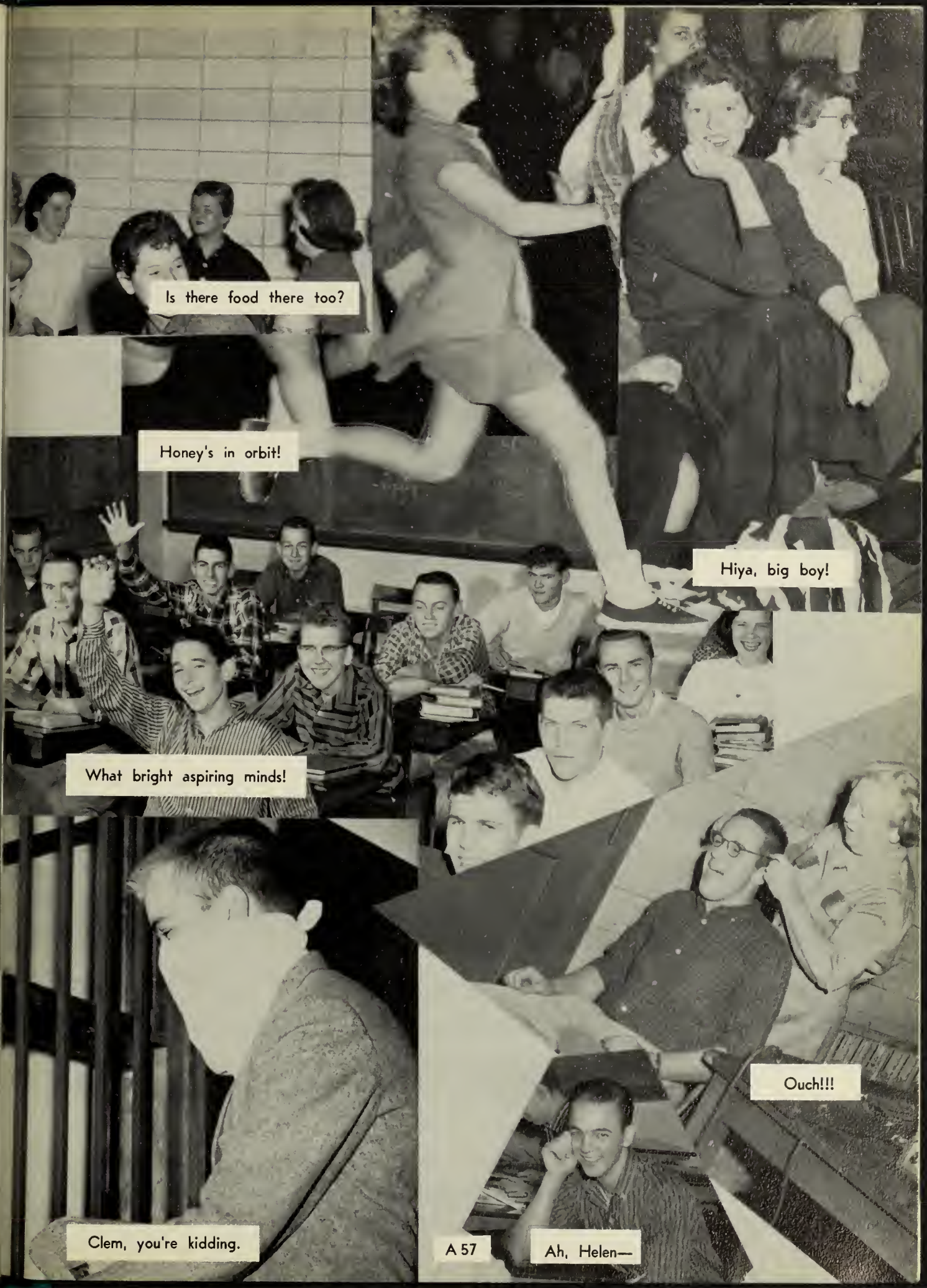
Is there food there too?
Honey's in orbit!
Hiya, big boy!
What bright aspiring minds!
Ouch!!!
Clem, you're kidding.
Ah, Helen—

For Your Sports Needs . . .

ANDY'S SPORT SHOP

Team Outfitters of MacGregor and Goldsmith Equipment

216 DANIELS STREET

Compliments

of

SERVICE ELECTRIC SUPPLY CO., INC.

MOR-GAS, INC.

2 Ashby State Road

Telephone 3-7132

Fitchburg, Mass.

GLIDDEN PAINTS

Best Wishes to the Class of 1959

INDEPENDENT CAB COMPANY

Depend on Independent

13 PRICHARD STREET FITCHBURG, MASS.

Two-Way Radio

Best Wishes
to the
Class of 1959
MAE'S PLACE
WEST FITCHBURG

Compliments of
LEWIS FURNITURE SHOPS
Home of Nationally Advertised Merchandise
645 Main Street
FITCHBURG, MASS.

Compliments of
ROBERT W. BICKFORD
Insurance—Real Estate
Talbot 7-3909
ASHBURNHAM, MASSACHUSETTS

Compliments of
FITCHBURG OFFICE SUPPLY
695 Main Street Fitchburg, Mass.
Office Equipment and School Supplies

Compliments of

TARBOX FURNITURE COMPANY

10 Main Street

FITCHBURG, MASS.

Compliments of

KOSKI'S BARBER SHOP

29 Westminster Street

FITCHBURG, MASS.

Compliments of

BENNETT'S MARKET

103 Myrtle Avenue

FITCHBURG, MASS.

Compliments of

GAMACHE'S CYCLERY

Best in American and English Style Bicycles

Expert Repairing

12 WESTMINSTER STREET

FITCHBURG, MASS.

Compliments of

ALLEN'S DEPT. STORE

FITCHBURG AND LEOMINSTER

Best Wishes to the Class of '59

AL CRAVEDI'S MARKET

9 Westminster Street

FITCHBURG, MASS.

THOM McAN

So GOOD, It's the Best Selling
Shoe in ALL America!

PELTO REAL ESTATE

Homes—Farms—Investments

16 Cherry Street

FITCHBURG, MASS.

DI 3-7195

Compliments
of

WEBBER LUMBER & SUPPLY CO.
BUILDING
WEBCO
MATERIAL
FITCHBURG, MASS.

The Class of 1959 sincerely thanks all the advertisers whose support has been of great help in making this book possible. It is hoped that the graduates will reciprocate, whenever possible, by patronizing these merchants.

TAYLOR PUBLISHING COMPANY
"The World's Best Yearbooks Are Taylor-made

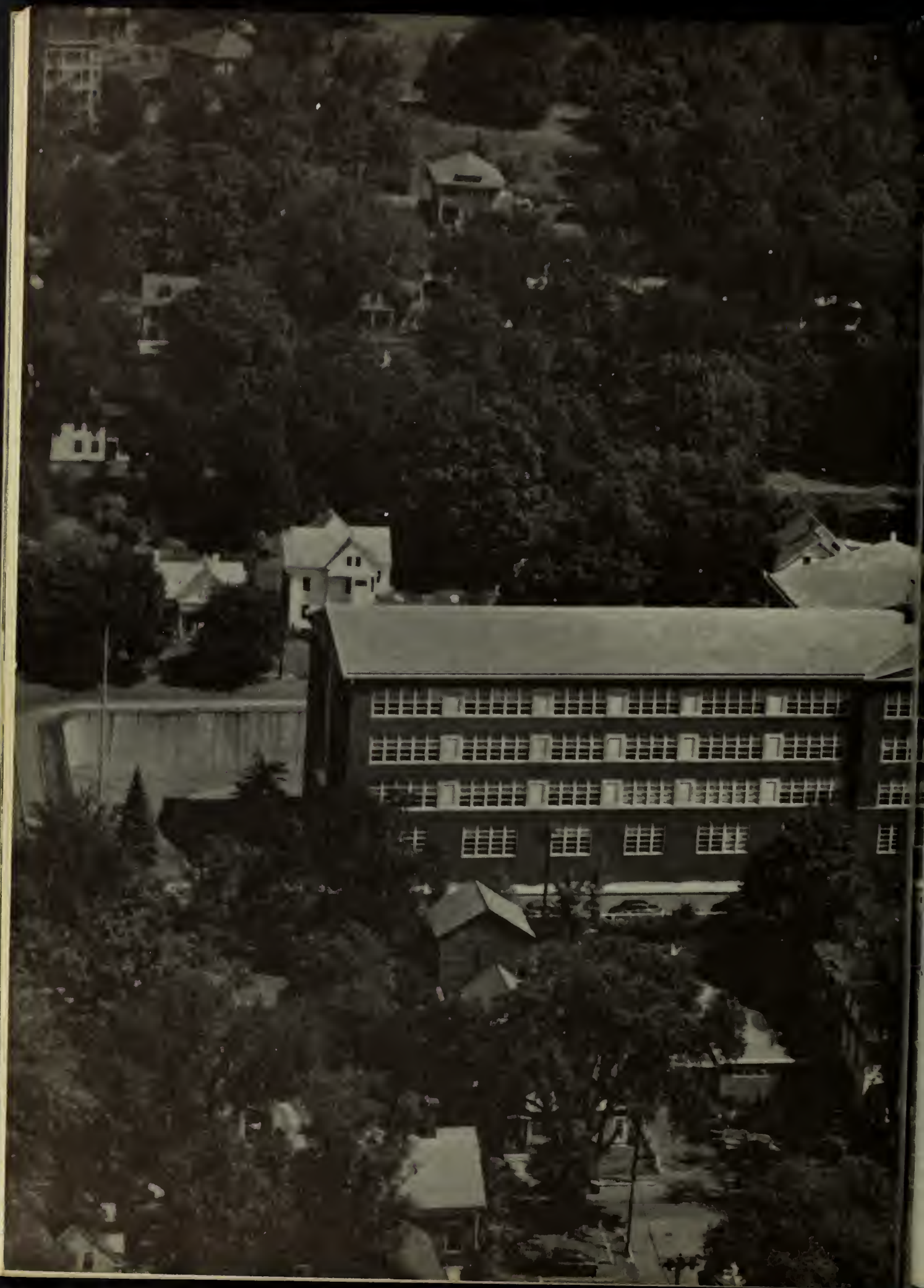

CONTENTS

- Gold "F" Winners
  General Excellence
  Winners Elks' Youth
  Leadership Award
- Senior Class Play
- Junior-Senior
  Relay
- Senior Prom
- Athletic Awards
  Scholastic Awards
- Graduation
- Junior-Senior Basketball
  Games

GOLD "F" WINNERS

SEATED: Marie Wiinikainen, Rosalie Romano, Susan Chalmers, Sandra Wagner, Barbara Martin, Barbara Williams, June Weymouth. STANDING: David Argoff, Gary Cox, David Holroyd, Ralph Anttonen, George Lahtinen, Clement Sheehan.

1959 BOULDER SUMMER SUPPLEMENT

FITCHBURG HIGH SCHOOL

Fitchburg Massachusetts

SUSAN CHALMERS
Elks' Leadership
(Local Winner and third place in state contest)

GENERAL EXCELLENCE WINNERS

GIRLS: First place, Sandra Wagner; honorable mention, Susan Chalmers. BOYS: First place, David Holroyd; honorable mention, Ralph Anttonen and David Dillon.

SENIOR CLASS PLAY

"Deacon"

"Our Director"

"Benny"

STRANGE BOARDERS

CAST

Candy Fenway	Betty Tanguay
Glory Fenway	Leatrice Kinnunen
Cordelia Tuttle	Susan Chalmers
John Todd	Richard Kalagher
Professor Harriman	Maynard Hendrickson
Smiley	Donald Healey
Joey	Richard Stepton
Myrtle Hodge	Sandra Wagner
Boston Benny	Bobert Bennett
Captain Winkle	David Dillon
Susie	Paula Badstiibner
Lon Daggett	Cyrus Georgalis
Amity Haines	Gloria Maravell
Priscilla Haines	Brenda Tastula
Deacon	Norman Klein

"Captain Winkle"

JUNIOR-SENIOR

"Harry"

This year's relay followed the same pattern as last year's, the race being very close until the 23rd man. At this point, however, we showed our superiority by pulling away and winning the race by a comfortable margin. We pay tribute to Captain Cook and his fine squad of gallant Juniors for putting up a great fight.

For the second straight year President Ralph Anttonen gets us off to a great start by establishing a sizable lead. This was more than just a lead for Ralph. He also finished with a 2:12—the best time of the entire race!

Pete Bothner's 2:17 keeps the lead for the Class of '59.

"Slow down, Dave, you're almost there."

RELAY RACE

We shall always remember this victory as a *victory for Bill Mundie*—a boy whom we will always remember as one of the greatest sports of all.

IN MEMORY OF
BILLY MUNDIE
1942 — 1958
CLASS OF 1959

VICTORY!!!

SENIOR PROM

KIS

..

MET

ATHLETIC AWARDS . . .

SCHOLASTIC AWARDS . . .

Class Speaker
DAVID HOLROYD

Mayor
HEDLEY BRAY

Commencement Speaker
DR. HOWARD [illegible]

President
RALPH ANTTONEN

Principal
STEPHEN T. WOODBURY

Superintendent of Schools
DR. ROBERT H. McCARTY

President
RALPH ANTTONEN

93RD COMMENCEMENT
1959

Vice-President
LINDA SELIN

JUNIOR-SENIOR BENEFIT BASKETBALL GAMES

Gimme!

Don't crowd, girls!

Right over here!

Incidentally, we must not omit the fact that the Seniors won *both* games!

Oh, no, you don't!

Congestion?

Foul!